TO BUY
JUST TRY
B-1234

THE LINCOLN STAR

Nebraska's Best Newspaper

HOME EDITION

TWENTIETH YEAR | LINCOLN, NEB.—WEDNESDAY, MAY 10, 1922. | SIXTEEN PAGES | TWO CENTS

OLD SOLDIERS MARCH ONCE MORE

VETERANS IN PARADE

Nebraska G. A. R. Members March Through the Streets of Lincoln Wednesday Morning and are Cheered by Throngs.

OLD SOLDIERS REVIVE THE SPIRIT OF '61

Affiliated Patriotic Organizations, Bands, Boy Scouts and Two Thousand School Children Take Part in Encampment Feature.

The annual grand parade of the Nebraska G. A. R., through the downtown section Wednesday morning, marked the high point of the state encampment, and furnished a stirring spectacle to thousands of Lincoln people lining the sidewalks. It was one of the largest parades in the history of the city fully 6,000 people being in the line of march.

More than 400 veterans of '61 awoke Wednesday morning to the clear strains of reveille played by an American Legion bugler. Sixty years ago they marched with Grant and Sherman. Today only a few are left, and they are bent with age, but they marched Led by the Farragut post fife and drum corps, they swung past the reviewing stand at the city hall with firm tread and straightened shoulders. Almost four hundred walked the entire distance. Six veterans who served in the cavalry during the Civil war, led by Charles Webster of Silver Creek, made an interesting feature of the parade, riding on horses in front of the marchers.

The Sons of Veterans carrying a huge American flag came first. The younger order also marched at the side of the G. A. R. column as special guard of honor. Automobiles kept pace with the march, to pick up any of the old soldiers who should find the walking too much for their strength. But the cool day favored them and all completed the march and were "dismissed" by Department Commander W. J. Blystone at the city auditorium.

Following the vets came the Womens' relief corps, then Ladies of the G. A. R. carrying red, white and blue umbrellas in alternate ranks. They were followed by the Daughters of Veterans and the Sons of Veterans auxiliary. The United Spanish War Veterans marched next, many of them in the familiar blue or khaki of '98. The Veterans of Foreign Wars and the American Legion were in line, keeping step to the military music of the Legion band.

Civic Leagues March.

Then came the school children, over 2,000 of them. Divided into school districts, carrying flags and banners and cheering the old soldiers, the seventh and eighth grade pupils in the Junior Civic league filed by, headed by the high school band.

As the big flags at the head of every section of the parade passed along the streets, hats were removed and men stood with bared heads. Cheers and the clapping of hands greeted the old soldiers and other marchers. The Boy Scouts stationed at intervals to keep back the crowds snapped to attention in true military fashion as the colors went by.

In the reviewing stand were General Robert W. McBride, senior vice commander-in-chief of the Grand Army, Governor Samuel R. McKelvie, Adjutant General H. J. Paul, Chancellor Avery of the University of Nebraska, and the city commissioners. General McBride was frankly delighted with the parade. He stood at attention as the "Boys in Blue" marched by with "eyes left." The thousands of marching school children pleased him greatly, also the promptness and smoothness with which Chief of Staff Cash D. Fuller handled the parade.

In seats arranged on the steps of the city hall were a large number of veterans who were unable to make the march, and members of the W. R. C. and Ladies of the G. A. R. Others of the old veterans and ladies were carried in automobiles, over fifty of which completed the long parade.

Presents Flag to School.

Following the march the school children were assembled in the city auditorium, almost filling the huge building. Mrs. Etta Brooks Reese of Broken Bow, ast department president of the Women's Relief Corps, presented the Lincoln high school with a silk American flag. Miss Clara Belle Green, of the

(Continued on Page Twelve.)

Find Mother and Three Daughters Dead From Gas

ATLANTIC CITY, N. J., May 0.—Mrs. Edith Miller Buzby, wife of William S. Buzby, vice president of the Keystone Lubricating company, Philadelphia, and her three daughters today were found dead from illuminating gas in Mrs. Buzby's home at Ventnor, near here. The police say that notes found in the house indicate that Mrs. Buzby had planned the death of herself and daughters.

3 Tots Witness Ontario Couple Duel to Death

SARINA, Ont., May 10.—A duel to the death between husband and wife, armed with butcher knife and axe, in the presence of three small children, today was being investigated by a coroner's jury which has veiwed the bodies.

The duelists were Joseph Lambert, 33, and his 29-year-old wife who staged their battle yesterday in their farm house in Elkton, a few miles from Port Huron, Mich.

Edward, 4, who was in the house with the two younger children told the prosecutor of the tragedy.

SHIFTS IN P. O. FORCE

Postmaster McClay Announces Changes in Lincoln Office as Result of Visit of Five Inspectors.

ALLOWED TO HIRE ADDITIONAL HELP

James R. Cook Promoted to Assistant Superintendent of Mails—To Make Four Deliveries Daily in Business District.

Postmaster W. L. McClay Wednesday morning made public the promotion of James R Cook, 126 South Twenty-eighth street, to the position of assistant superintendent of mails at the Lincoln post office. Mr. Cook was formerly auditor and bookkeeper He has been in the service at Lincoln for seventeen years, and in that time has worked in nearly every department of the postoffice.

Mr. Cook's promotion is but one of the changes effective May 10. In connection with the announcement of Mr. Cook's promotion, Postmaster McClay made public the followins report.

"We have had from two to five inspectors with us for five weeks. These inspectors were here on my request to give this office a thorough going over. The result of the inspection has been practically a reorganization.

"On April 25 every route in the business district was changed, one carrier added—some new territory was added to the business district—a re-arrangement of the distribution of the mail for the business district was made, which enabled the carriers to get away from the office earlier. We are now making a complete delivery in the entire business district by 5.30 a. m., which is at least one hour earlier than it was formerly. It will be our aim to make four complete deliveries in the business district every day from now on.

Twelve Changes Made.

"Effective May 10, twelve changes in the supervisory and clerical forces were made—some promotions, some demotions and some shifts in positions.

"On May 16, the entire residence district will be re-routed, two carriers added, and twelve carriers will be changed to routes other than they now serve. We are in hopes that these changes and additional carriers will enable us to make two complete deliveries daily in the residence district.

"On July 1, we will be furnished with government owned trucks for our parcel post delivery and collection service. On July 1 or shortly after we expect to install a complete evening collection service in the residence district—something we have not had."

Additional Help.

Postmaster McClay explained that he has also been allowed to hire additional help, as follows: five additional carriers, one in the business district, two to residence districts, and two to parcel post delivery. In addition he has also been allowed four new clerks, he said.

"We are very much in hopes that with this additional help and changes in the force, the service will eventually be very much improved" Mr. McClay said. "Of course there is bound to be a little mixup in the first few days, and we are asking the public to be patient."

The postmaster said that the postal inspectors have pronounced the Lincoln mail room as a model room, and one of the best in the entire United States.

MRS. KERKER IS DENIED DIVORCE

Louise Kerker's divorce suit against Ernest Kerker was dismissed by District Judge W. M. Morning late Tuesday afternoon, following an all-day trial. Mr. and Mrs. Kerker were married thirty years ago and until about the last three years lived on a farm near Polk. Mrs. Kerker is operating a rooming house in Lincoln. Mr. Kerker said he wanted his wife to come back to their farm. He was charged by his wife with being quarrelsome, fault-finding, abusive and failure to support her. She sought half of his estate, which consists of the 120-acre farm valued at $32,000. Judge Morning advised the couple to adjust their difficulties and become reconciled.

JUDGE DAY HEAD OF THE PYTHIANS FOR COMING YEAR

Officers Chosen Wednesday Morning—Hastings Gets Next Convention.

Delegates Consider Supporting Lodge Home in This State.

Judge L. B Day, of Omaha, will head the Knights of Pythias order as Grand Chancellor of Nebraska for the coming year, having been elected to that office at the Wednesday morning session of the grand lodge. Other officers chosen are: W. L. Elswick, Chadron, Grand Vice Chancellor; Rev. T. Porter Bennett, Sidney, Grand Prelate; W. H. Love of Lincoln, re-elected Grand Keeper of Records and Seals; C. H. Kolling, of York, Grand Treasurer; A. H. Holts of Hastings, Grand Master of Arms; G. E. Douglas, Walthill, Grand Inner Guard; J. J. Gallacher, Benkelman, Grand Outer Guard; George A. Munn of Ord, Grand Trustee.

The Knights decided to hold the 1923 convention in Hastings during May.

Following the election the time was spent discussing the advisability of having a field worker, and also whether or not the order would be able to have a Pythian home in Nebraska.

In his report Tuesday afternoon, Grand Chancellor Carl Kramer reported that at the present time the fund for this purpose amounted to $4,441. Mr. Kramer said that at the present rate of taxation the fund would grow too slowly. Each member, according to the old rate is assessed ten cents each year for this building fund. The fund has been established for a long time, but it is still far from sufficient. Mr. Kramer stated that he was sure the members of the lodge would not object to being taxed one dollar a year for this fund, thus adding $7,000 to it each year. Before long there would be money enough to buy the ground at least, and it would not be a great while before the order would have enough money for the home and proper equipment.

Suggests Camping Grounds.

The subject of having a summer camping grounds for Pythian members and their families was also brought up by Mr. Kramer. He said he thought such a place would prove very desirable, and that if the site proved satisfactory, the same ground might be used for the home.

The Pythian sisters also held their last session Wednesday when election of officers took place and new business was finished.

Upwards of 300 Knights of Pythias and Pythian Sisters attended the grand lodge banquet at the Grand hotel, Tuesday evening. W. C. Parriott presided as toastmaster. Addresses were given by Carl Kramer, grand Chancellor, of Columbus; Judge L. B. Day, of Omaha; Mrs. Minnie E. Bunting, supreme chief Pythian Sister, of Oklahoma City, Okla.; W. L. Allen, supreme representative, of Schuyler; Mrs. Maud Stokes, past grand chief Pythian Sister, of McCook; and C. L. Rein, of Lincoln.

THIEVES PLUNDER STORE AT CHENEY

Carry Away Cash Register and Large Amount of Merchandise.

Second Robbery of Establishment Within a Few Months.

A cash register, containing about $5,600 worth of the store accounts, and an indeterminate amount of merchandise was stolen from the T. C. Wilson hardware store at Cheney, Tuesday night. The robbery was not discovered until Wednesday morning. The robbers gained entrance to the store by prying the rear door open. The robbery was reported to Sheriff Ira Miller's office and Deputy Sheriffs Claude Hensel and Charles Hughart made an investigation. No tangible clues were found.

It was evident that the thieves had loaded the loot into an automobile at the rear of the store. The plunder consisted of a cash register with about $5,000 worth of the store's accounts in it, about $15 in cash, several paint brushes, eight wrenches, two dozen Ford car tires, a dozen sweat pads, many pocket knives, about twenty leather horse collars, about a dozen automobile tires, and three dozen inner tubes. A complete check-up of the stolen goods has not yet been made.

This store was robbed of several hundred dollars worth of merchandise January 1. A reward of $50 for information leading to recovery of the stolen goods and $50 for information leading to the identity of the robbers has been offered.

HAS SPENT LESS THAN 5 PERCENT OF SUM ALLOWED

Johnson Justifies Expenditure of $1,001,488 in Last Five Years.

Gross Cost of Work Overseen by Highway Department is $23,290,417.

An expenditure of $1,001,488 by the state public works department for administration, engineering and supervision of road and bridge work in Nebraska during the past five years is justified by Secretary George Johnson, in a statement given out Wednesday, as less than the 5 per cent of total expenditures allowed by law for those purposes.

Mr. Johnson gives the cost of new construction on roads and drainage ways, paid for out of federal and state aid funds and special local assessments and donations, as $7,857,756.

In addition, he says, his department has furnished plans for county road and bridge improvements costing $15,132,671, besides making preliminary and final surveys for county boards in some instances.

He thus figures gross cost of the work planned for and overseen by his department at $23,290,417. On that basis, Johnson states that the money spent for engineering, administration and supervision was only 4.3 per cent of the total, where the law allows 5 per cent.

Use of Auto License Money.

Relative to the manner in which automobile license revenues have been spent, Secretary Johnson says the receipts in 1921 aggregated $2,319,629. Three-fourths of that amount, or $2,114,722, he asserts, was legally available for state highway maintenance and purchasing number plates.

The sum actually expended, he claims, was $2,053,018, which covered general maintenance, new culverts, tractor and bridge grading, miscellaneous new construction, new equipment, depreciation on equipment, and cost of plates.

For general maintenance and depreciation, alone, the outgo last year is reported as $1,002,132. Mr. Johnson says that some of the patrol crews not only covered their own sections of the state highway system but also helped to maintain important county roads which are feeders to the state system. In some cases, he declares, more mileage of county roads than of state highways was thus patrolled and included in the operating cost of the state projects.

Even counting in this extra work done for the counties Johnson insists that the outlay for maintenance was but 47 per cent of the funds which could lawfully have been so applied. The remainder was used for permanent construction, new equipment, and dragging county roads, and dragging county roads.

Average Cost Per Mile.

The cost of maintaining 4,786 miles of state highway last year average $17.65 per mile, according to Secretary Johnson. For 1922, he estimates it will cost $17.57 a mile for over 5,083 miles.

Detailed statements and summaries have been filed by Secretary Johnson with the state highway investigating commission, covering 94 typewritten pages, showing the amount and cost of work accomplished under federal and state aid plans.

The department has surveyed 4,419 miles of highway included in the state system Johnson asserts. Complete plans have been prepared for 1,931 miles and contracts awarded for 1,607 miles, of which the federal and state highway bureaus have approved 163 miles of completed construction. Contracts will soon be let for an additional 324 miles.

OPENING UP WAY TO END STRIFE

"The chances are that this generation may see the end of that which has brought misery for so long to these lands," said Dr. Samuel M. Crothers, of Cambridge, Mass., in an address on "The Irish Question in English Literature" at the Unitarian church Tuesday evening. Dr. Crothers is a national figure known for his contributions to the Atlantic Monthly. His lecture was the last of a series given under the auspices of the Lincoln chapter of the Unitarian Laymen's league.

"There has been an Irish question for 750 years," said the speaker, and he showed by quotations from literature that during that time the public attitude in regard to Ireland has been virtually the same. At all times there have been people who thought they could settle the Irish question if it were not for Ireland and people who thought they could settle it if it were not for England.

"These problems cannot be solved without a change of mind, a big thought that will make tem forget these," eclared Dr. Crothers. "Whenever a feud goes on year after year breeding hate there is nothing to do but to change this feeling."

Dr. Crothers said that the change of attitude between Ireland and England has already come about. He said that in the past the struggle has been to see which could rule the other, while quite recently Ireland and England have come to recognize themselves as equals. This, he said, will open up a wy to end the strife.

SUSPECTS ARRESTED

Windy City Police Make Roundup of Labor Headquarters and Jail Frenchy Mader and "Big Tim" Murphy in Connection With Bombing.

POLICEMEN KILLED BY MEN IN AN AUTO

Murders Follow Attempt to Arrest Gang That Hurls Death Dealing Missiles in Supposed Campaign of Terror That Broke During Night.

(International News Service.)

CHICAGO, May 10.—Fred (Frenchy) Mader, president of the Chicago Building Trades council, "Big Tim" Murphy, and "Con" Shea, all prominent in labor circles, were arrested this afternoon at the order of Chief of Police Charles C. Fitzmorris, in connection with the slaying last night of two policemen in the bomb war that has gripped the city.

As the three were seized, scores of policemen rushed to raid union headquarters with orders to arrest scores of business agents for the unions and other men supposed to be leading the campaign of terror.

Chief Fitzmorris' sensational moves opened one of the most spectacular drives ever made by the police department.

"They want war with the police department," declared Chief Fitzmorris. "Well, they're going to get it. I'll get all these hoodlums who pose around as 'labor leaders.'

Says Men are Guilty.

"They're as guilty of the murders last night as the anarchists were in the Haymarket riots."

Highpowered automobiles left police headquarters and the detective bureau shortly afternoon with lists o fthe union headquarters to be raided and the men to be rounded up. Meanwhile the entire police department, with orders to shoot to kill, was hunting for the slayers of the two policemen, Terrence Lyons, 30, overseas veteran, and Thomas Clarke, also an ex-soldier.

During the morning twenty-two men were arrested as suspects. Two of them, according to the police, were partly identified as occupants of the "murder car." They are John Lafferty, 35, pal of "Big" Tim Murphy, and Joseph Norton, 30. The identification was made by Policeman Albert Moeller, who was wounded during the bombings last night.

Have New Plane Ready for Trip To Rio Janeiro

LISBON, May 10.—The Portuguese trans-Atlantic aviators, Captains Coutinho and Sacadura, planned to leave St. Paul Rocks today for the island of Fernando Noronha, off the Brazilian coast, in continuation of their voyage from Lisbon to Rio de Janeiro.

Resumption of the flight was made possible by the shipment from here of a new seaplane to replace that demolished on their landing at the rocks, April 15. The airmen had intended to fly from Fernando Noronha, where they received the new machine, to St. Paul Rocks, circle over the Rocks and return to the island which is better adapted for a getaway. Sufficient gasoline could not be carried to make this practicable.

From St. Paul Rocks to Fernando Noronha is approximately 400 miles, then to Pernambuco, on the Brazilian coast about 350 miles, and from there to Rio de Janeiro, approximately 1,200 miles by air line.

Aviators Lay Out An Army Air Way

SAN FRANCISCO, Cal., May 10.—First Lieutenants James H. Doolittle and L. F. Andrews, army airmen, arrived at Crissy aviation field today after a flight of sixteen hours and forty minutes from Kelly field, San Antonio, Tex. Lieutenant Doolittle piloted the plane the entire distance. Stopovers were made at El Paso, Tex.; Nogales, Ariz. and San Diego, Los Angeles and Bakersfield, Cal.

The flight of 1665 miles was made at an average of 100 miles an hour. The purpose of the trip was to gather data for the army air service in establishing "daylight air ways" between the army air fields of the country.

Oklahoma Gunman Buried at Ardmore

ARDMORE, Okla., May 10.—Funeral services, conducted by Rev. John F. Young were held Tuesday afternoon at the Methodist church in Lone Grove, near here, for Bud Ballew, widely known gunman and peace officer of the southwest who was slain last Friday at Wichita Falls, Tex.

Hundreds of persons attended the ceremony and followed to cemetery bearing Ballew's body to the Lone Grove cemetery. Contrary to previous announcement the Masonic lodge to which Ballew belonged, did not participate as a body in the services.

JENSEN PROVES RADIO THEORY

Experiments at Wesleyan University Tuesday Night Entirely Successful.

Local Broadcasting From Long Distance Phone Has Many Possibilities.

An invisible audience of hundreds of Nebraskans Tuesday night witnessed along with a small party, actually present in body, the first successful broadcasting, in Nebraska, of a long distance conversation, which was held last night between the radio station of Nebraska Wesleyan university, at University Place, and Chicago, Ill.

The experiment owes its success to the costly "Magnavox"—an electric sound amplifying instrument which Prof. J. C. Jensen has installed at the Wesleyan radio station. The experiment was conducted by Prof. Jensen, assisted by R. S. Brewster, traffic superintendent of the Lincoln Telegraph and Telephone company, and telephone officials at Omaha and Chicago.

At 8 p. m. the party which was privileged to witness in person the interesting experiment, accompanied Prof. Jensen to the radio station. Prof. Jensen at once set the "Magnavox" and for a few minutes before the arrival of Mr. Brewster, Jemonstrated the wonderful amplifying powers of the instrument. He took an ordinary vest pocket watch, the ticking of which was inaudible to the audience, and laying it against the amplifier multiplied the sound fifty times or more until the delicate ticks of the watch sounded like the hammer strokes of a village smith.

The Chicago conversation was scheduled for 8.30 p. m., and as a preparatory measure it was decided by Mr. Brewster to talk with Omaha first. Accordingly, after the telephone in Prof. Jensen's office in another part of the building was connected with the amplifying machine, Mr. Brewster went to this telephone and called the University Place and Lincoln operators. The conversation, amplified fifty times filled the radio station, the strong vibrations set up making delicate test tubes rattle.

"Operator" central flashed into the telephone, when Mr. Brewster rang up. Little did the operator imagine what was being done with her voice. The girl's answer, multiplied by the instrument, was rendered into a voluminous shout. Soon Omaha was connected and the conversation between Omaha and Lincoln telephone officials was heard. So loud did the words become that members of the party held their hands to their ears.

Chicago Connected.

Just before Chicago was connected, Prof. Jensen tuned his set and broadcast the news to his Nebraska audience, that the conversation with Chicago was about to begin.

Sharply at 8:30 p. m. the operator connected the Chicago line, through Omaha. Vice President Critchfield of the Automatic Electric Manufacturing company greeted Mr. Brewster. Mr. Critchfield then proceeded to give a five-minute talk on the radiophone.

The conversation was amplified and Prof. Jensen held a regular telephone mouthpiece before his radio receiver, into which flowed the magnified voice of the Chicago speaker.

"The fundamental principles of radio telephony were discovered by accident about forty years ago," Mr. Critchfield said, discussing the radio telephone. Mr. Critchfield said that the radiophone was still largely in an experimental stage.

Spellbound, the small audience which surrounded Prof. Jensen watched the performance. It was to all purposes a miracle that seemed to be evolving before them. Across hundreds and hundreds of miles of wire there came flowing to them the voice of a man. And by means of the curious boxlike instrument, the same voice was radiating from them, through the ether, in all directions.

Atmospheric conditions were bad Tuesday night—the worst, Prof. Jensen said, in several weeks. This may have prevented the Chicago end from receiving the radio broadcast of Mr. Critchfield's voice. However, before 10 p. m. Tuesday, Prof. Jensen received reports from many amateurs in Lincoln and vicinity, informing him that the conversation was plainly heard. The radius of the Wesleyan station is normally about 500 miles.

"This marks a forward step in radio telephony," Prof. Jensen declared after the experiment was concluded. "It means that it has been at last made possible to restrict broadcasting to certain areas—namely that if for instance a Nebraska congressman wanted to talk to his constituents in the state from Washington he can do so without the rest of the country knowing anything about it. He can call Lincoln or Omaha or some other point, on long distance, and then have his long distance talk amplified and broadcast on short wave lengths through Nebraska."

"It means that Hiram Johnson can now sit in his office in Washington and talk to his constituents in California, without having to spend a lot of money and time in so doing," Prof. Jensen said. "So can the president also address the people in any section of the country."

"I am very pleased over the results," Mr. Brewster said. "There was scarcely any distortion of the voices perceptible."

A. A. Stoker, 1218 North Twentieth street, was assistant to Prof. Jensen. Mr. Stoker has a private receiving set at his home, where Mrs. Stoker listened. She called Mr. Stoker by telephone later to inform him that the Chicago conversation was heard most distinctly and audibly.

THE WEATHER.

LINCOLN, Neb., May 10.—Forecast for tonight and Thursday:

For Lincoln and Vicinity: Partly cloudy and cooler, with showers tonight and Thursday.

For Nebraska: Unsettled weather with showers tonight and southeast portion Thursday; cooler tonight and east portion Thursday.

The temperatures:

7 a. m.	70	11 a. m.	76
8 a. m.	70	12 noon	77
9 a. m.	72	1 p. m.	78
10 a. m.	73	2 p. m.	80

Wind velocity at 12:30 p. m. today, 22 miles per hour.

Weather throughout the state at 7 a. m. today, partly cloudy northwest, cloudy elsewhere.

Highest temperature a year ago today, was 66, lowest, 37.

	Dry Bulb	Wet Bulb	Rel Hum.
7:00 A. M.	70	64	77
12:00 P. M.	76	69	64

SUN AND MOON.

Sun rises, 5:14 a. m.
Sun sets, 7:32 p. m.
Moon rises, 7:05 p. m.
Moon sets, 5:02 a. m.

SLAIN MAN LIVED HERE

Beckham Cobb, Government Student, Who Was Shot to Death in Oklahoma, Worked in Lincoln Until Last Christmas.

(Associated Press.)

STILLWATER, Okla., May 10.—Further investigation today of the slaying of Beckham Cobb, of Birmingham, Ala., 23-year-old government student at Oklahoma A and M. college was expected to decide whether charges would be filed against Earl E Gordon, 23, another federal student from Miami, Okla.

Cobb was shot to death near the campus yesterday by Gordon. Armed with a revolver, according to a witness, Cobb was forcing Gordon to accompany him home with the demand that Gordon apologize to Mrs. Cobb, 18, for an alleged insult.

Worked At Toy Shop.

Beckham Cobb was in training in Lincoln until last Christmas, and was employed at the community toy shop in December.

Three Sons Are Left Out in Will Of Timothy Finigan

Three sons of the late Timothy Finigan, of Havelock, are not mentioned in his will, which was filed in county court here, Wednesday, for probate. The estate is estimated at $60,000. Mr. Finnigan bequeathed a life interest of his entire estate to his widow, Mary A. Finigan. After her death he provides that an undivided one-seventh interest of his estate shall go to each of his two daughters, Agnes Finigan, of Havelock, and Theresa Zilles, of Albuquerque, N. M., a one-seventh interest trust fund in favor of his daughter, Catharine Finigan, of Havelock, and the remainder of his estate to his son, John R. Finigan, of Havelock. The three sons named as heirs but not mentioned in the will are W. F. and Peter A. Finigan, of Tulsa, Okla., and A. J. Finigan, of Havelock.

Lawlor Company Buys Armstrong Sporting Goods

The Armstrong Clothing company has retired from the sporting goods business, having sold its entire line of merchandise of this character, said to have been one of the largest in Nebraska to the Lawlor Sporting Goods Co., 117 and 119 South Fourteenth street. The Armstrong company carried a full line of sporting and athletic goods, including fishing and hunting equipment, tennis, golf, baseball, basketball and track goods. The Lawlor people claim that in acquiring this stock they have made their line the most extensive and comprehensive in the entire state and that they will be able to supply the wants of everyone.

G. O. P. Leaders Here Thursday

The republican state committee will meet in Lincoln on Thursday afternoon, to fix the basis of representation for the state convention in August and decide where it shall be held. Lincoln is generally favored as the place for the convention. About 1,000 delegates will be provided for in the call, or one to each 250 votes cast for Harding and Coolidge in 1920.

Congressman Graham of Illinois will arrive during the forenoon and speak at the auditorium in the evening. He will probably address the state committee also in the afternoon.

Constance Talmadge Seeking a Divorce

LOS ANGELES, May 10.— Constance Talmadge, motion picture actress, filed in the superior court today a suit for divorce from John J. Tialoglou, "a native of Turkey, a subject of Greece and a cigarette manufacturer of New York," according to the complaint. She charges "cruel and inhuman treatment."

They were maried September 26, 1920, at Greenwich, Conn., and separated April 5 1921, the complaint states.

BUSINESS IS BETTER

General Survey Shows Trade Has Turned Corner and Business Is On Upgrade In All Basic Industries, Manufacturers' Head Declares.

FEELING OF BRIGHT PROSPECTS APPARENT

Harold F. McCormick Says Conditions Show "Decided Improvement" All Along Line With Abundant Evidence of Returning Confidence.

(International News Service.)

NEW YORK, May 10.—A nationwide survey of American conditions shows that trade and business have "turned the corner" and have left depression far behind, it was announced by John F. Egerton of Nashville Tenn., president of the National Association of Manufacturers at the association convention here today.

The advance, Mr. Egerton said, is stable, sane and definite. Business is on the upgrade, he continued, in all the basic industries.

"There is a general tenor of bright prospects for the future," declared Mr. Egerton. "In all the replies there was a lack of pessimism."

Secretary of Commerce Herbert Hoover presided at the morning session and delivered an address on the re-establishing of confidence in legitimate trade associations.

Mr. Hoover spoke of the need of constructive efforts to build up the progress and prosperity of the people and the nation. "The time has come, he said, for the law to come to the assistance of industry to end the uncertainty of the length to which industrial enterprises might go in the way of expansion. This does not imply, he added, any alteration of the purposes of the restraint of trade acts.

Secretary of Labor Davis was invited to address the convention this afternoon. After the election of officers the convention will adjourn.

Improvement Is Decided.

CHICAGO, May 10. Business conditions in the United States "show a decided improvement all along the line," Harold F. McCormick, president of the International Harvester company, declared in a statement made public today.

"There is abundant evidence of a returning confidence and there also has been an increase in the volume of business transacted. The consensus of those in a position to know the facts and forecast the future is that this improvement will continue.

"Better prices are being quoted for farm products and the belief appears to be general that the worst of the agricultural depression has passed. With agriculture on the upturn, the country may look forward to gradual restoration of the farmers' purchasing power, the paralysis of which was doubtless one of the prime causes of the profound depression in general business during 1921."

"Our factory in Russia has been in continuous operation throughout the war and the various revolutions. It has been continuously in charge of our own representatives. This plant is in operation today but its output is necessarily limited by economic conditions which now prevail.

"We hope that conditions in Russia will improve and that before long the great natural resources of that wonderful country will be open for development. This development will be a potent factor in hastening the return of prosperity throughout Europe and the world."

Veterans Will Eat Army Grub and See Battles Refought

The ol darmy bean rations, famous in song and story, will be the portion of the G. A. R. members who attend the barbecue arranged in their honor by the Lions club at Antelope park Wednesday at 5 p. m. Besides the beans, there will be hard tack, slum, coffee and prunes, al served from an army field kitchen in charge of Mess Sergeant Burns of the national guard. For entertainment the Lions have worked up a sham battle and other spectacular features of the civil war. Members will be costumed as northern and southern soldiers, President Lincoln and Generals Grant, Lee, Sherman and Sheridan are some of the characters to be represented.

National Realtor Officer to Speak

William E. Herrin, national field secretary of the eRal Estate Dealers' association, will address the Lincoln Realtors Thursday noon at the chamber of commerce on "Publicity." A luncheon will be held in the main dining room, followed by a private meeting in one of the committee rooms. The regular luncheon meeting Wednesday was postponed.

The Wisconsin supreme court has upheld the constitutionality of the railroad commission law which gives the state authority to assess a proportion of the cost involved in eliminating railroad grade crossings against the carriers.

NewspaperARCHIVE®

Here in Lincoln

Roberts, Undertaking.—Adv.

For carpenters call B1713.—adv.

Dr. McLeod, 412 Funke Bldg —Adv.

Say it with flowers. Frey & Frey. Adv.

Dr. Meier, Dentist, 407 Sec. Mut. —Adv.

Yule's Hardy Ferns $1, $2.50 doz. —Adv.

Crystal Furniture Co., for low prices, 129 No 10th St Adv

Splain & Schnell, undertakers and ambulance service. B6507.—Adv.

Ford cars sold on easy payments. F R. Hussong, 18th and O —Adv

Hear Congressman Graham at the City Auditorium Thursday Evening, May 11 Adv

The State Oil Co. announce the opening of its new filling station at 22nd and O —Adv.

For Reliable Dyeing and for Ostrich Feather work B-2178 William John, Dyer cleaner 921 P st —Adv

Attend Republican Rally and hear Congressman Graham at the City Auditorium Thursday Evening, May 11 Adv

Republican Rally, Auditorium, Thursday Evening May 11 Congressman William J Graham of Illinois will speak.—Adv

Ladies are specially invited to attend the Republican Rally at the Auditorium Thursday evening, May 11 —Adv

Just off the press, Mother's voice beautiful new song by Reuben M Walt. Very appropriate for Mothers Day Copies can be had at Walt's Music Store, 1215 O —Adv

Wall Paper Sale starting Wednesday, May 10th featuring 30 inch Wall Papers at 58½c roll, 30 inch papers in plain stipple and tapestry effects Rudge & Guenzel Co Wall Papers —Adv

Prescott Club on Program. — The Glee club of Prescott school appeared on the program Tuesday afternoon at the First Christian church one of the events of the annual G A R. encampment instead of the high school Glee club

Congressman William J. Graham, who will speak at the City Auditorium Thursday evening was chairman of the Congressional Committee which investigated the war expenditures Attend the Republican Rally and hear him —Adv

Would Change name.—A petition has been filed in district court by Julia M Wort Bernice L Wort and Harriet M. Wort asking that their surname be changed to Wert because their present name is difficult to pronounce and often confused with other names.

Results of Shoot. — The Lincoln Automobile Vigilance committee holds its weekly shoot Wednesday afternoon W A. Fink made high score Following are the results W A Fink 44, A H Smith 41 Dee Eiche 27 Dr C. H Breuer 22 Lloyd B Gedys, 4 and Theodore A Sick, 6

Auto Club Grateful — President Fred W Putney of the Lincoln Automobile club, sent Commissioner C W Bryan a letter Tuesday, complimenting him and expressing the appreciation of the club for his assistance in resurfacing the Lincoln streets The club offered Mr Bryan its assistance in any way possible in bettering Lincoln streets

Plaintiff Wins Verdict —The jury in the district court trial here of the Dewey-Portland Cement company against the Clark Lumber company returned a verdict for the cement company for $398 74 and against the lumber company upon its cross petition The recovery was for money alleged due for a carload of cement furnished the lumber company in remodeling and rebuilding the Security Mutual Life Insurance company building at Twelfth and O streets The trial was upon the lumber company's counter-claim for $5,994 for damages alleged to have resulted from a breach of contract by the cement company

Suit On Note. -Samuel D Hubbell has brought suit in district court here against Laughn L. Jacobs alias J. R Watkins, for $1,705, alleged due for labor.

Small Roof Blaze The fire department made a run at 1 a m, Wednesday to the home of W J. Breidenstein, 2337 South Thirteenth street, where sparks from a flue had set fire to the roof The fire did about $225 of damage, according to the fire chief.

Hearing Is Set—Constable Vorhies of Stevens court went to Omaha Tuesday evening and arrested H R. Baker at 3939 X street, South Omaha whom he brought back to Lincoln, on a charge of removing a mortgaged car from the county Baker was arraigned Wednesday morning in Stevens court, the hearing being set for May 17. He gave bond of $500 with Dr W C. Foltz as surety.

Will Is Filed.—The will of the late Elizabeth Bolar of Raymond was filed in county court here, Wednesday for probate The estate consists of real estate and personal property, the value of which was not named Mrs Bolar bequeathed her entire estate in equal shares among her children William Stearns Addie Terry, Emma Stoner, Lucinda Thompson and Ella Sappenfield

Granted Divorce—Mary DeBord of University Place was granted a decree of divorce from George DeBord by District Judge W M Morning, Wednesday. They were married exactly fifty weeks ago Each has a child by a former marriage Mrs DeBord charged her husband with cruelty and non-support He is a horse-trader and the couple spent most of their married life living in a covered wagon she said.

Seeks Aid in Search.—Ross Lotzenheiser, of Friend called at the county juvenile office, Tuesday afternoon inquiring for information concerning his wife, Laura who left Friend three weeks ago with their 4-year old child he said Mr Lotzenheizer said he had not seen or heard from his wife since she left and fears something may have happened to her and their child He said he believed they were in Lincoln, but so far had been unable to locate them

New Police Uniforms.—Lincoln policemen turned out Wednesday morning in brand new navy blue uniforms with caps to match "When I took charge of the police department I promised the boys I would see that they got something better than the old olive drab uniforms," Mayor Zehrung said Blue seems to be in favor again for policemen's uniforms in most cities and there certainly is no other color that looks as well The city furnishes coats and caps and the policemen must furnish their own trousers to match

Marriage Licenses

Clemmie Boscoe Brown	Valparaiso	20
Lilnan Pearl Hudkins	Valparaiso,	18
Harry S Haffner	Omaha	28
Cora A Burns	Denver, Colo	35
Stanley A Blockwitz	Lincoln	39
Mrs Viola M Loos	Lincoln	30
Earl R Hunt	Lincoln	40
Mrs Rose M Kozy	Lincoln	34

At the Theaters

(Advertisement)

NAZIMOVA IN "A DOLL'S HOUSE" AT THE RIALTO LAST TIMES TODAY.

"A Doll's House," this is one of Ibsen's most widely discussed stories and when first presented in England caused a furore because of a woman's right to her own individualism, and to lead her own life as she sees fit When first presented on the New York stage by Nazimova it was hailed as the play of the hour, both because of its literary value and the tremendous power of Nazimova's interpretation of Nora

"HAIL THE WOMAN" DELIGHTING COLONIAL AUDIENCES.

Symbolic of American womanhood, philosophy, and life and with a theme carrying a universal appeal, "Hail the Woman, Thomas H Ince's super-human epic is the feature attraction at the Colonial this week All Lincoln will be talking about this remarkablt photo-drama Take advantage of the opportunity, and go now and see, you will never regret it.

GLORIA SWANSON AND RODOLPH VALENTINO CROWDING THE LYRIC.

"Beyond the Rocks" by Elinor Glynn, the worlds greatest writer of love dramas with Gloria Swanson and Rodolph Valentino is attracting capacity houses at the Lyric this week A romantic drama of passionate young love struggling against convention Of gay Paris nights dizzy adventure on Alpine cliffs, and the glittering world of English high society With Glorious Gloria wearing the 50 latest and most gorgeous Paris gowns

"SENTIMENTAL TOMMY" COMING TO THE RIALTO THURSDAY

Be sure and visit the Rialto, Thursday, Friday or Saturday of this week if you would call your old dreams back again and see on the screen the story that has thrilled a million hearts Sir James M Barrie's 'Sentimental Tommy,' with May McAvoy, Gareth Hughes and Mabel Taliaferro, will be the feature attraction

HIGGINS AND BATES AND A MOST ENJOYABLE BILL APPEARS LAST TIMES TODAY AT THE LIBERTY.

The patrons are praising the fast moving and varied program which is appearing at the Liberty the first half of this week There is just enough song music dancing and fun beautiful gowns and pretty women to make the evenings entertainment one of real pleasure and recreation

Calver Sentenced—James Calver was sentenced to the Nebraska state reformatory from one to ten years by District Judge Fred Shepherd, Wednesday Calver pleaded guilty about a month ago to stealing an automobile, sentence being deferred until his case could be investigated He has been confined in the county jail since his arrest in January.

RIALTO THEATRE DIRECTION HOSTETTER BROS

MON., TUES., WED

A Daring Portrayal of a Doll wife's Life

NAZIMOVA

In Her Newest Success

"A DOLL'S HOUSE"

Other Entertaining Features

SHOWS START AT 1, 3, 5 7, 9 Mats.—20c; Night—35c, Chil —10c

LIBERTY

WHERE EVERYBODY GOES

MON, TUES, WED.

HELEN HIGGINS & NATALIE BATES

With Horace Bentley in "SINGDANCE"

EARLE & MULLEN

"A Little of This and That"

THREE HAMEL SISTERS

"La Petite Parisiennes

ROGERS & GREGORY

Southern Serve Characters

DE WITT & ROBINSON

"Odds and Ends"

"A DARK HORSE"

A Continuous Laugh

"WITH STANLEY IN AFRICA"

BABICH AND THE ORCHESTRA

SHOWS START AT 2 30, 7.00 9 00 Mats—20c, Night—40c, Gal—15c

COLONIAL ALL THIS WEEK

THOS. H. INCE

The Remarkable Drama

"HAIL THE WOMAN"

With a great cast including Florence Vidor Theodore Roberts Lloyd Hughes Madge Bellamy Tully Marshall, Gertrude Claire

Other Eentertaining Features

SHOWS START AT 1 3 5. 7. 9 Mats—15c, Night—25c, Chil—10c

LYRIC

ALL THIS WEEK

A Gorgeous love drama of Paris Nights, Alpine Crags and Society boudoirs

GLORIA SWANSON AND RODOLPH VALENTINO

In Elinor Glyn's Story

"BEYOND THE ROCKS"

Other Entertaining Features

SHOWS START AT 1, 3, 5, 7, 9 Mats—30c, Night—50c, Chil —10c

Orpheum

SHOWS AT—1, 3, 5, 7, 9

WILLIAM FOX presents

QUEEN of SHEBA

Mat. 25c. Nights 50c. Chil. 10c.

Learn to Dance

Private Dancing Studio.

Mrs. I. E. Williams

1220 D. B4258

Dancing

Antelope Park

EVERY NIGHT

Leo Beck's 7-Piece Orchestra

SUN ALWAYS A GOOD SHOW

Wednesday and Thursday

Metro Picture Corporation presents

The Conquering Power

A Rex Ingram Production, the director of The Four Horsemen.

"One-Hour-Service"

Hamilton's Market

"For the Family"

B-3393

STAR TAXI

B-3399

25c PER MILE

AIR-WAY

See Window, 1134 N.

CLEANING AND SANITATION SUPPLIES

H. R. KELSO CO

LINCOLN NEBR.

Make Your First Piano Cost The Last—

start out with the piano you are going to eventually buy

Enjoy through the years the pride and enjoyment of owning the finest musical instrument money can buy.

You'll never be satisfied until you own a

Steinway

The Instrument of the Immortals

Schmoller and Mueller Piano Co.

1220 O St. Lincoln B1763

CLEAN-UP SALE NURSERY STOCK

Less Than Half Price

NOW IS THE TIME TO BUY FRUIT TREES. SMALL FRUITS, VINES, ROSES and ORNAMENTAL SHRUBS AT A BARGAIN. Our nursery stock is all inspected by the state Entomologist and must be free from all insects and disease. COME IN and see our line. Everything goes and at less than half price.

Fruit Trees

	Regular Price Each	Sale Price Each
Apples, all varieties	50c	25c
Cherries, healthy trees	85c	35c
Peaches, big trees	50c	25c
Plums, hardy varieties	85c	35c
Apricots, Alexis and Budd	75c	35c
Pears, best for Nebraska	55c	35c

75c Roses at 25c

Hardy 2 year-old, field grown roses—both climbing and everblooming. Extra special each 25c

Spray Fruit Trees Now

If you don't want wormy fruit this year SPRAY NOW. We have sprayers and spray materials of all kinds. Ask our sprayer expert.

Small Fruits

	Regular Price Each	Sale Price Each
Grapes, all kinds	35c	15c
Currants, hardy varieties	35c	15c
Gooseberries, Downing Variety	35c	15c
Blackberries, Snyder, doz.	$1.00	50c
Red and Black Raspberries, doz.	75c	35c

Hardy Climbing Vines

	Regular Price Each	Sale Price Each
Clematis, small flowering white	75c	35c
Wisteria, rapid grower	75c	35c
Hardy Ivies	75c	35c
Honeysuckles	75c	35c

ALL HARDY SHRUBS AT LESS THAN HALF

GRISWOLD SEED

AND NURSERY COMPANY

"Biggest Retail Seed Store in Nebraska."

NORTHWEST CORNER OF TENTH AND N STREETS

Sure Relief FOR INDIGESTION

6 BELL-ANS Hot water Sure Relief

BELL-ANS

25¢ and 75¢ Packages Everywhere

For 25c

We save you all the time and trouble preparing

Picnic Lunches

Our Lunches are tasty and

"EASY TO EAT"

DELIVERED EVERYWHERE

Sanitary Box Lunch Co

2143 O St. B3071

New Better Lumber Number

B-3268——B-3269

Holland Lumber Co

Safe Milk For Infants & Invalids

NO COOKING

The "Food-Drink" for All Ages. Quick Lunch at Home, Office, and Fountains. *Ask for HORLICK'S.*

Avoid Imitations & Substitutes

ROBERTSON FURNITURE CO. THE STORE OF LOW PRICE

ARMSTRONG'S—"Quality Is Economy"

Spring Suits

For Men and Young Men

MADE BY

Hart Schaffner & Marx

$37

The season's best selling spring suits are those included in this sale. The unusual demand that has centered upon these particular patterns has broken the line of sizes, until only a pattern or two of a kind remain. However, you'll find all sizes represented—but not all patterns in every size. Come in and select one of these and save money.

Men's Shirts and Underwear

Men's Shirts $1.15

—Broken lots of Spring Shirts that sold for $1 50 and $2 00 Soft Cuffs—Fast Colors Sizes 14 to 18

Check Shirts $2.50

—This particular pattern in Shirtings seems to be the season's favorite Separate collars to match. Sizes 14 to 16 1 2

Unionsuits 75c

Made of checked nainsook no sleeve knee length with elastic webing in the back Sizes 34 to 46

Shedaker Unionsuits $1.15

—Made of fine check nainsook no sleeve knee length Sizes 34 to 46—$1 50 qualities

Shedaker Unionsuits $1.45

—Made of fine quality plaid nainsook No sleeve, knee length—Sizes 36 to 46—$2 00 qualities

Muslin Nightshirts $1.00

—50 inches long full cut as to sizes—made of durable quality muslin Sizes 15 to 19

Munsingwear Headquarters FOR MEN AND BOYS

Boys' Suits and Furnishings

BOYS' NORFOLK SUITS $5.75

With Two Pairs of Pants

The coats of these splendid little suits are made Norfolk style The Knicker pants are fully lined The workmanship careful. Sizes 6 to 16.

BOYS' WOOL SUITS $7.75

With Two Pairs of Pants

Made Norfolk style with stitched yoke and pleat effect The pants are fully lined with white twill the fabric durable Sizes 6 to 17

BOYS' BLOUSES 65c

Made of fine quality, fast colored Percales; sizes 5 to 16 years

BOYS' BLOUSES 95c

Made of Printed Madras that is fast color and durable

Munsingwear Union Suits for Men and Boys

Most men and boys express a preference for Munsing made union suits because they fit and wear You'll find all sizes and kinds here Boys $1.00 to $1 50 Men's $1 50 to $1.

SMALL BOYS' SUITS $4 45

Made of Amoskeag Navy Serge 'Middy or "Balkan Oliver' styles Each suit neatly trimmed—one of the season's most popular Size 3 to 7 years

BOYS' "IRONCLAD" STOCKINGS 25c.

"Run of the Mill" triple knee and double foot sizes 8 to 11.

BOYS' KNICKER PANTS 95c.

Good durable fabric just the pant for everyday wear sizes 5 to 16 years

BOYS' WOOL SUITS $9 75

With Two Pairs of Pants

This is an all-wool suit made of good fabric in all the latest shades Norfolk style Knicker Pants Sizes 6 to 17

BOYS' ALL-WOOL SUITS $11 75

With Two Pairs of Pants

Hand tailored suits for the boys durable stylish coat and pants fully lined—tweeds checks and plain patterns

BOYS' BIB OVERALLS 95c

Made of heavy weight denim blue full sized Well made

BOYS' SPRING CAPS 85c

Mostly dark patterns of splendid quality fabrics in all size from 6½ to 7⅛

Armstrong

CLOTHING COMPANY

Nebraska's Largest Exclusive Men's and Boys' Store

NEWSPAPER ARCHIVE®

RECEPTION FOR NEBRASKA G. A. R.

More Than 400 Members Attending Annual State Encampment.

Large Lincoln Crowd Turns Out to Honor Veterans of '61.

Well over a thousand people were in Lincoln Tuesday to attend the department encampment of the Grand Army of the Republic and its five affiliated societies. Head quarters at the Lindell hotel registered 381 old soldiers from out of town, bringing the total number close to 450, or more than attended the annual meeting at Hastings last year. The attendance of the other organizations is unusually heavy.

Lincoln proved to the veterans Tuesday that it appreciates the honor of entertaining them. Every train was met by automobiles and the vets were driven to the hotel and to their quarters in style. Free lodging and breakfasts was provided to every old soldier and his wife. In the evening a crowd estimated at 2,000 attended the the grand reception at the city auditorium.

Governor McKelvie delivered the principal address of the evening. He welcomed the veterans gathered in convention on behalf of the state. Nebraska is proud to do anything to contribute to the comfort and happiness of those who made the sacrifice in war time, and it will always be the state's purpose to see that no veterans are neglected, he said. In peace time there is always a disposition for selfishness to push to the front, and then as in times of war stress, patriotism is needed to preserve the country. The governor recalled with pride the wonderful history of the G. A. R. and the great leadership it has given the country during the past fifty years. At the close of his talk he read with impressive emphasis Lincoln's Gettysburg address.

Mayor Zehrung told the veterans officially how glad Lincoln is to be again the encampment city of the G. A. R. He deplored the fact that the people are in the habit of failing to express their real emotions, but hoped that their actions would speak louder than their to-be-expected apathy during the grand parade, in proving their pride in being hosts to the old soldiers.

The meeting was presided over by Paul Goss; the replies to the addresses of welcome being made by Lola Wintersteen of Palisade, president of the Woman's Relief corps; Alta Slonecker of Seward, president of the Ladies of the G. A. R.; Georgia Priestly, Fremont, president of the Daughters of Veterans; Charles A. Chappell of Minden, senior commander ofthe sons of Veterans and Mrs. E. E. Blackman, Lincoln, president of the Sons of Veterans auxiliary.

Need Devoted Patriotism.

"True patriotism does not mean enthusiastic speeches and shouting when the boys come marching home," Mrs. Wintersteen said. "What is needed is a devoted patriotism of the inner soul, a patriotism needed more in time of peace than in time of war. We appreciate the courtesies extended us by our allied organizations, the city of Lincoln, the Boy Scouts and Camp Fire Girls; their united efforts recall pleasant memories and stimulate us to do greater work."

Mrs. Wintersteen told how the W. R.C. was organized thirty-nine years ago in Denver and will continue as an organization of Americanism as long as the nation exists. The object is especially to assist the G. A. R. and to perpetuate the memories of the heroic dead. It is rapidly increasing in membership.

Declaring that no organization stands closer to the Grand Army than the Daughters of Veterans, Georgia E. Priestly said, "We have joined to carry through future years a lasting tribute to their bravery and sacrifices and to broadcast the teachings of patriotism so that those who dwell in our broad land will so live that there will be no stain on "the flag our fathers sought to save." Mrs. Lola E. Elliot of Des Moines, national vice president of the organization, followed the Nebraska president to the platform.

Girls Sing Old Melodies.

The formal program was appropriately opened by the singing of America by the audience, led by L. C. Oberlies, and the invocation pronounced by Dr. Walter Aitken, of St. Paul Methodist church. Bess Gearhart Morrison, who has appeared before soldier audiences for years, was warmly welcomed by the veterans and their friends. She read an original poem, "The Songs of Fifty Years Ago," and was followed by her "Old Fashioned Girls," who were dressed in costumes of the period before the Civil war and played and sang the old melodies. The girls were Misses MatyEllen O'Donnell, Betty Fitzgerald, Merle Munson, Mary Creekpaum and Margaret Morrison. Miss Marie Cronley gave a whistling solo.

American flags were presented to Keith Turner, representing the Boy Scouts, and to Gladys Sousup, Camp Fire Girls, by Mrs Etta Brooks Reese of Broken bow, past president of the W. R. C. A long line of Scouts in uniform were present under Executive W. J. Kent. They repeated the Scout pledge of loyalty and cheered the old soldiers. Costumed Camp Fire Girls, led by Miss Lola Duncan, sang the Star Spangled Banner. Both organizations were active during the day helping the delegates.

Tuesday afternoon a patriotic institute was conducted by Addison Wait, department patriotic instructor of the G. A. R., at the First Christian church Dr. W. T. Elmore of the First Baptist church pronounced the invocation and benediction. Music was furnished by the Farragut fife and drum corps, the high school glee club and H. R. Blanchard, past post commander. Addresses were devilered by J. M. Matzen, superintendent of public instruction, H. H. Antles, public welfare secretary, and Etta Brooks Reese.

TELEGRAPH TABLOIDS.

The Prince of Wales has completed his official visit to Japan and sailed for Manila on board the battle cruiser Renown.

The dead lock between the house and senate on the dependent offices bill was broken when senate conferees agreed to accept the house limitation on salaries for shipping board officials.

The diamond which Princess Fatima valued at $100,000 was sold at a sheriff's execution sale today for $5,500.

LUCKY STRIKE
"IT'S TOASTED"
Cigarette
It's toasted. This one extra process gives a rare and delightful quality —impossible to duplicate.
Guaranteed by
The American Tobacco Co.

Rosy Cheeks *and* Meadow Gold

YOUNGSTERS of today must be equipped in mind and body to tackle the jobs of the future.

Give your kiddies plenty of Meadow Gold butter—spread it on thick—it makes red blood, brawn and brain. It is the most healthful of all foods, the *cream* of man's best natural food, *milk*.

Don't stint in quantity or quality—buy Meadow Gold butter, the original pasteurized product—triple sealed at the creamery.

Meadow Gold butter flavor is sweet, delicate and savory—always delicious and uniform. At all dealers.

Buy Your Butter by Name—
Say Meadow Gold!

BEATRICE CREAMERY CO.
Lincoln, Nebraska

Churned Fresh Daily

For the GRADUATE

WE have anticipated the graduate's needs and the little luxuries that they will want for the important occasion which marks a prominent milestone along lifes pathway. We have arranged displays of the gift things that meet with much appreciation from the graduates. Things that fond mothers and fathers will choose, less expensive gifts for friends to send. Suggestions in good taste--appropriate for all ages of graduates.

MAIL ORDERS GIVEN CAREFUL and PROMPT ATTENTION

"WITCHING HOUR CHOCOLATES," Packed in 1-2, one, two, three and 4 1-2 lb. boxes. Per pound 1.00

School Record BOOKS

Day by Day Diaries from 1.00 to 5.00.

Line-a-day Diaries, leather bound. One style with lock and key. Priced 1.00, to 5.00.

School Memory Books, 2.00, 2.50, 3.50, 4.00.

STATIONERY in fine boxed assortments and a wide range of sizes, colors and shapes, 50c to 5.00.

—Main Floor.

Silk Underwear for the graduate

Glove silk VESTS. Priced 1.98, 2.95, 3.95 and 4.95.

Glove silk KNICKERS. Priced 2.75, 4.95, 5.00 and 6.50.

Glove silk UNION SUITS. Priced 6.50.

Glove silk CHEMISE. Priced 5.00, 6.50, 7.50, 8.50 and 10.00.

Crepe de chine SHIRTS. Priced 3.50.

Radium Silk SHIRTS. Priced 5.00 and 5.50.

Crepe de chine STEP-INS to match crepe de chine shirts. Priced 4.00.

Radium silk STEP-INS to match radium silk shirts. Priced 5.50 and 6.00.

SILK GOWNS. Priced 5.00, 5.95, 8.50 and 12.50.

SILK CAMISOLES. Priced 2.25, 2.50, 3.00, and 4.50.

BOUDOIR CAPS and **BANDEAUX** of silks and laces. Priced 1.25, 1.75, 2.00, 2.25, 2.50, 3.00, and 3.50.

FANCY GARTERS Priced 1.00 1.25, 1.75, 2.00, and 2.50.

SILK PRINCESS SLIPS. Priced 5.50 and 9.50.

WHITE PETTICOATS of fine lingerie cloth. Have lace or embroidered flounce. For wear with graduation dresses. Priced 1.25, 1.75, 2.00, 2.50, 3.00, 3.50 and 5.00.

PRINCESS SLIPS of lingerie cloth. Lace trimmed. Fine to wear with graduation dresses. Priced 1.75, 2.25 and 3.00.

—Second Floor.

Dainty Neckwear --will please

VESTEES. These are of net and lace, Vals, Orientals, real filets and Irish crochet. Priced 95c, 1.25, 1.50, 2.00 and 5.00.

COLLEGE GIRL COLLARS of linen, embroidered nets and laces. Priced 50c, 65c, 1.00, 1.25 and 2.00.

SILK SCARFS of knitted silk. Colors, red, orange, jade, henna, rose, orchid, Copenhagen, grey, tan and periwinkle. Priced each 2.95.

—Main Floor.

Gifts of Leather

HERE are practical things that have the good feature of being useful as well as pleasing bearers of well wishing sentiments.

--for girls

Coin Purses—All colors. Priced 35c, 50c, 75c, 1.00, 1.50 and 2.00.

Hand Tooled coin purses. Priced 2.00, 2.50, 3.50 and 4.50.

White kid coin purses. Priced 1.00, 1.50, 1.75 and 3.50.

Gold leafed coin purses. Priced 1.50, 2.50 and 3.50.

Handkerchief Cases in blue, rose and black. Priced 3.50.

Jewel Boxes in purple, rose, blue. Priced 4.50 and 8.50.

Sewing Cases. Priced 50c, 1.00, 2.50 and 6.50.

Perfume bottles in leather case. Priced 5.00.

Address and Engagement Books. Priced 1.25, 1.50, 2.50 and 6.50.

Playing Cards. Priced 1.25, 2.00 and 3.50.

Picture Frames. Priced 1.25, 2.00, 4.00, 6.50, 7.50, 8.50, 10.00 and 12.00.

Writing Cases. Priced 3.50, 4.00, 5.00, 8.50, 10.00, 11.00, 12.50 and 15.00.

Book Covers — brown. Priced 1.50.

Coat Hangers in cases. Priced 1.00, 1.50 and 2.50.

Manicure Sets. Priced 2.50, 4.50, 5.00, 6.00, 7.50, 8.50, 10.00, 12.50, 15.00, 18.50 and 20.00.

Leather Files for receipt and newspaper clippings. Priced 1.25.

Traveling Cases—rubber lined. Priced 65c, 1.00, 1.50, 2.00, 2.50 and 3.50.

Drinking Cups. Priced 1.00 and 1.25.

Overnight Cases—Fitted and unfitted. Priced 16.00, 17.50, 19.00, 20.00, 25.00, 30.00, 35.00, 45.00 and 50.00.

Mesh Bags. Priced 1.00, 5.00, 6.50, 8.50, 9.00, 10.00, 13.50, 15.00, 25.00, 27.50, 30.00, 35.00, 40.00, and 50.00.

Beaded Bags. Priced 3.00, 5.00, 6.50, 9.00, 10.00, 15.00, 18.00, 20.00, 25.00, 35.00, 50.00, 75.00, and 100.00

Vanity Boxes. Priced 1.25, 2.50, 3.50, 4.00, 5.00, 6.50, 7.50, 10.00, 11.00, 12.50, 15.00, 17.50 and 20.00.

Leather Goods—Main Floor.

--for boys

Bill folds—Three folds. Priced 1.00, 1.50, 2.50, 3.50, 5.00, 7.50, 8.50 and 10.00

Common Sense Coin Purses. Priced 50c, 65c, 1.00, 1.50, 3.50, and 4.00.

Checkers in leather case. Priced 3.00.

Dominoes in leather case. Priced 4.00.

Flat Leather Cases for soft collars. Priced 4.00, 4.50 and 5.00.

Soft Leather Collar Bags. Priced 75c, 1.50, 2.00, 3.00, 3.50 4.00, 5.00, and 10.00.

Leather Writing Portfolios. Priced 3.50, 4.00, 5.00, 8.50, 11.00, 15.00 and 18.50.

Leather Book Covers. Priced 1.50.

Military Brushes in leather case. Priced 5.00, 6.00, and 7.50.

Key Cases. Priced 50c and 75c.

Playing Cards in leather cases. Priced 1.25, 2.00, 2.50 and 3.50.

Leather Traveling Cases—fitted with toilet articles. Priced 5.00, 7.50, 8.50, 10.00, 11.00, 12.50, 14.00, 15.00, 18.50, 20.00, 25.00, 30.00, 35.00 and 45.00.

Leather Fitall Cases Priced 5.00, 7.50, 9.00, 11.00, and 18.50.

Coat Hangers in leather case. Priced 1.00, 1.50 and 2.50.

Pocket Comb and File in leather case. Priced 1.00.

Nail Clipper and File in leather case. Priced 1.50.

Leather Portfolios for music, books or papers. Priced 4.00, 5.00, 6.00, 7.50, 8.50, 9.00, 10.00, 12.00, 15.00 and 20.00.

Handkerchief Cases. Priced 2.50.

Tie Cases. Priced 3.00.

Flash Lights. Priced 1.50, 1.75, 2.00 and 2.50.

Leather Goods—Main Floor.

Suggestions for Boys or Girls

Eversharp Pencils—plated with gold or silver and Sterling silver. Priced 65c to 6.00.

Fountain Pens—fine dependable makes in plain and mounted styles. Priced 2.75 to 10.00.

GIFT BOX of gold filled pencil and pen to match 13.00.

Stationery—Main Floor.

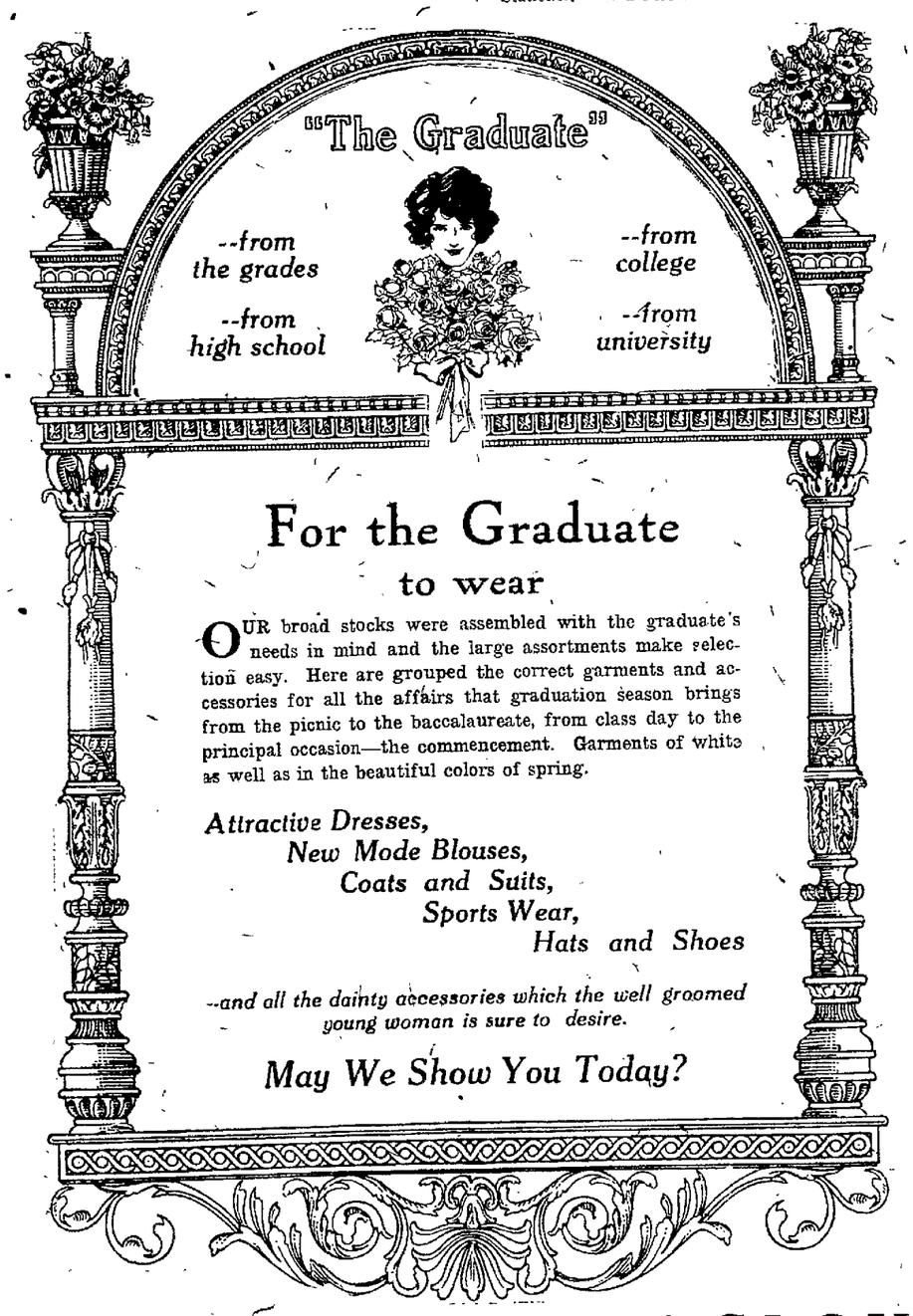

For the Graduate to wear

OUR broad stocks were assembled with the graduate's needs in mind and the large assortments make selection easy. Here are grouped the correct garments and accessories for all the affairs that graduation season brings from the picnic to the baccalaureate, from class day to the principal occasion—the commencement. Garments of white as well as in the beautiful colors of spring.

Attractive Dresses,
New Mode Blouses,
Coats and Suits,
Sports Wear,
Hats and Shoes

--and all the dainty accessories which the well groomed young woman is sure to desire.

May We Show You Today?

WHITE MATERIALS --for graduation dresses

Dainty, crisp, airy fabrics for the most important dress of the graduate's wardrobe.

IMPORTED WHITE ORGANDY. Fine quality plain white organdy with permanent finish. 45 inches wide. Priced a yard 75c, 1.00, 1.25 and 1.50.

DOMESTIC VOILE. In plain white. 36 and 40 inches wide. Priced a yard 50c and 60c.

IMPORTED ENGLISH VOILE in plain white. 44 inches wide. Priced a yard 75c, 1.00 and 1.25.

FANCY ORGANDY in stripes, checks, dots, and hemstitched. Fine quality with permanent finish. 40 and 44 inches wide. Priced a yard 1.25 and 1.50.

IMPORTED FRENCH SATINET—Light weight with a good lustre. Will launder and keep its finish. Fine for slips to wear under organdy and voile dresses. 36 inches wide. Priced a yard 1.00.

—Third Floor.

Hose for Gifts

WE offer a large selection of white hose for the graduate to wear, also colored hose for gifts.

SILK HOSE with lisle tops. Colors, black, white grey, brown, Beaver and nude. Priced 1.25, 1.55, 1.95 and 2.25.

LACE CLOCKED HOSE in white, beige, grey, black, Russian calf, and brown. Priced a pair 3.75 and 4.50.

FANCY EMBROIDERED CLOCKED HOSE. Come in attractive color combinations of white with green or brown or cerise clocks and beige with green, gray with black clocks. Priced a pair 3.75; others 4.50 and 5.00.

CHIFFON SILK HOSE in black, cordovan, African, polo, medium grey and neutral grey. Priced a pair 3.50.

ALL SILK HOSE in brown, black and white. Priced a pair 3.50.

Main Floor.

Handkerchiefs always good gifts

White lawn handkerchiefs with attractive white or colored embroidered corners. Priced 15c and 25c.

White lawn handkerchiefs with colored woven borders of pink, blue or lavender. Guaranteed fast colors. Priced 15c, 25c and 35c.

White Linen Handkerchiefs. These are plain with narrow hemstitched hems. Priced 15c, 20c, 25c, 35c, and 50c.

White Linen Handkerchiefs with pretty embroidered corners. Priced 25c, 35c, 50c, 75c and 1.00.

Colored Linen Handkerchiefs in pink, blue, lavender, yellow and green. These are plain with narrow hemstitched hems. Priced 15c.

Linen Handkerchiefs in pink, blue, lavender, yellow and green. Pretty embroidered corners. Priced 25c.

Linen Handkerchiefs. Very fine quality linen in yellow, lavender, pink, blue and green. Dainty embroidered corners and narrow hemstitched hem. Priced 35c, 50c, 65c, 75c, and 1.00.

—Main Floor.

--and GLOVES

STRAP WRIST kid gloves—in black, white and colors. Priced a pair 3.50 and 5.00.

12 BUTTON length kid gloves. Priced a pair 4.50.

16 BUTTON length kid gloves. Priced a pair 6.00.

KID GLOVES—Two clasp—Colors are black, white and colors. Priced a pair 1.50, 2.00 and 2.50.

16 BUTTON length silk gloves. To wear with summer dresses. Colors black, white, grey, Champagne and Beaver. Priced a pair 1.35, 1.75, 2.00, 2.50 and 3.00.

SILK GLOVES in black, white, grey, champagne and Beaver. Two clasp. Priced a pair 75c, 1.00, 1.50 and 2.00

STRAP WRIST gloves of beautiful quality silk. This is a fine glove to wear with tailored dresses or suits. Colors black, white, grey, Champagne and Beaver. Priced a pair 1.50, 2.00, 2.50 and 3.00. —Main Floor.

Treasured remembrances of JEWELRY!

THE gift of jewelry, well chosen, is always in good taste and is a lasting reminder of the occasion and the giver.

--for young women

HERE are grouped gifts that young women prefer. Inexpensive bits of adornment and gifts with intrinsic value worthy of the time for which the memento is chosen.

Dorines—enamel 3.00; Sterling 4.00 and 5.00.

Lockets—Sterling 1.75 to 5.00; gold filled 6.00.

Lingerie Clasps in solid gold 1.25 pair; gold filled 60c; Sterling and enamel 50c to 1.00.

Sport Dress sets 4.00.

Cuff pins—solid gold 1.25 and 3.00; Sterling and enamel 1.00 to 2.00 pair; gold filled 75c pr.; fancy enamel pins 1.50 to 2.50

Vanities in Sterling 12.00 to 13.50; silver plated 5.75.

Spanish Combs—some with cut designs and others set with with stones, 1.00 to 28.00.

Jeweled Bandeaux 3.50 to 5.00.

Stone set Barrettes—65c to 1.25.

Novelty Bead Necklaces—1.00 to 18.50.

Coral Beads 7.50 to 15.00.

Earrings to match necklaces 35c to 12.50.

Bracelets to match beads, 1.00 to 3.00.

Rings of solid gold 2.50 to 17.00.

Pencils 60c to 4.00.

WRIST WATCHES — always much appreciated.

Gold filled wrist watches with flexible bracelet or ribbon band 20.00 to 38.00. Solid gold 40.00 to 45.00.

White gold with ribbon band 42.00 to 60.00.

TOILET SETS—three piece sets with comb, brush and mirror —range in price 16.00 to 59.75

Rosaries—priced 4.50 to 12.00.

Cameo Brooches priced 7.50 to 36.00.

Gold brooches priced 4.75 to 38.00.

DIAMOND JEWELRY

Lavallieres of gold with diamond sets 15.00 to 85.00.

Bar Pins of gold or platinum 50.00 to 300.00.

Rings of gold or platinum 38.00 to 350.00.

Watches white gold or platinum 125.00 to 400.00.

Jewelry—Main Floor.

--for young men

YOUNG men appreciate personal gifts—things they can treasure and use. We suggest a number here—you'll find many more by visiting our jewelry section.

Watches—solid gold cases, good dependable, well known movements 65.00 to 115.00; gold filled cases 15.00 to 77.00.

Waldemars — cross pocket chains of solid gold 9.00 to 22.50; gold filled 3.00 to 7.50.

Scarf Pins—solid gold 13.00 to 25.00; diamond set 45.00 to 65.00.

Cuff Links—solid gold 30.00 to 45.00 pair.

Diamond set cuff links of white gold or platinum 18.00 to 80.00.

Sterling Silver and enamel cuff links 1.50 to 3.25 pair.

Solid gold—3.75 to 10.50 pair.

Gold plated pair 1.00.

Dress suit and **Tuxedo sets** 5.00 to 6.75.

Solid Gold rings 9.00 to 24.00.

Pencils—gold filled 1.35 to 4.00; Sterling 1.35 to 3.50.

Fountain Pens silver or gold mounted 9.50 to 13.00.

Knives—solid gold 5.75 to 7.50; gold filled 2.00 to 2.50.

Belt Buckles—Sterling 1.25 to 2.50.

Belt Buckles—gold filled 3.50 and 3.75.

Cigarette Cases—nickle plated 1.50 to 1.75; Sterling 15.00 to 25.00; gold filled 20.00 to 25.00.

Cigarette Holders—2.25 to 7.50.

Jewelry—Main Floor.

Miller & Paine

NEWSPAPERARCHIVE®

Social and Personal.

SOCIAL CALENDAR.

Events Tonight.

Laf-a-Lot club mother and daughter banquet at 6:30 o'clock at the Lincolnshire.

Idyle Hour club meets art he home of Mr. and Mrs. H. S. Oxley on Elmwood avenue.

Events Thursday Afternoon.

Monte Carlo Whist club meets for 1 o'clock luncheon, home of Mrs. L. H. Carter, 2042 Ryons street.

Morning Musical Review meets at 11 o'clock, home of Mrs. Fred Funke, 1940 South Twenty-fifth street, for program and luncheon.

F. F. C. club meets at the home of Mrs. Walter Langerman, 703 South Thirty-seventh street.

Thursday Bridge Luncheon club meets for 1 o'clock luncheon, home of Mrs. Ernest Truman, Jr., 1717 South Twenty-seventh street.

Idleaway club meets at 2 o'clock, home of Mrs. E. F. Campbell, Fiftieth and Randolph streets.

Glen Rose club meets at 2:30 o'clock, home of Mrs. Homer Leland, 1102 South Thirty-first street.

CLUB CALENDAR.

Events Thursday Afternoon.

Open meeting, Hall in the Grove, 1 o'clock luncheon, Lincolnshire.

Physical training department of the Lincoln Woman's club, picnic. Members are to meet at Thirteenth and O streets at 11 o'clock, and go to Antelope park. Each member asked to bring own lunch.

ELLIOTT GRADUATES GIVE ENTERTAINMENT.

The pupils of the 8A grade of Elliott school presented a delightful little musical entertainment Tuesday evening at the high school auditorium. The proceeds will be used in the purchase of a memorial as a gift to the school from the graduating class. The entertainment consisted of a little musical play, "Twilight Alley," in two acts with a group of musical numbers between the acts. The first act was noon of a day in spring in "Twilight Alley" and the story centers around Dame Needy and her children who live in the unattractive alley. The second act is sunset of the same day with everybody happy for through the efforts of the little rich girl whose father has the tenements the alley is to be cleaned up and the sunshine, flowers and butterflies permitted to enter and make happy the days of the children.

Seventy-nine children took part in the play including the following who were the principals: Dame Needy, Hariett Sutherland; Jack, Eugene Robb; Lillie, the rich man's daughter, Lois Woodworth; Meg, Anna Southworth; Angelina, Genevieve McCaig and the seven sisters, Ruth Hilton, Cornelia Weaver, Margaret Cunningham, Mary Cole, Ruth Colton, Hilda Ullstrom, and Grace Anderson. The boys of the baseball team were Stanley Swartz, Richard Page, Neal Bailey, Ralph Trester, Ray Hummel, Billy Ungles, Alex Fech, Terance O'Neil and Eugene Robb. The musical numbers between the acts consisted of selections by a cello trio composed of Marguerite Hochreiter, Mayme Hoham and Gladys Beyette; cornet solo by Paul Trump and a piano solo by Gladys Beyette.

The music was tuneful and well sung by the young singers, the dances graceful and attractive particularly the dance by the two flying butterflies and the whole entertainment a credit to the school.

UNIVERSITY FACULTY TO HOLD ANNUAL PICNIC.

The annual picnic for members of the university faculty and all those connected with the university will be held this evening at the agricultural college. The picnic supper will be served in the engineering building and the evening will be devoted to informal visits with college songs and yells. The members of the committee who are in charge of the arrangements are Mesdames R. E. Cochran, chairman; W. H. Brokaw, G. R. Derrick, L. E. Gunderson, B. C. Hendricks, F. R. Nohavec, P. E. Pendleton, F. W. Upson, J. E. Weaver, and the Misses Winifred Hyde, Elda and Leva Walker. The husbands of the members of the committee with the additional help of about ten of the unmarried members of the faculty will assist in the serving of the supper.

TUESDAY NIGHT CLUB GIVES CLOSING DANCE

The members of the Tuesday Night club held an informal dance last evening at the Rosewilde which was the last dance for this season though the club is planning a picnic for the early summer. Refreshments were served during the intermission. The following officers were elected: Dr. Fred W. Webster, president; Mrs. A. A. Tanner, secretary; Reuben Walt, master of ceremonies, and Mrs. D. G. Griffiths, chairman of refreshment committee.

DOROTHYJANE SINCLAIR HAS BIRTHDAY PARTY.

Little Dorothyjane Sinclair was hostess on Saturday afternoon to eighteen of her little friends and their mothers who were invited to assist in the celebration of her fourth birthday. A color scheme of the spring colors including pink, lavender and yellow was carried out in the refreshments. A birthday cake with four candles formed the centerpiece. Dorothyjane is the small daughter of Dr. and Mrs. Paul Sinclair.

PICNIC FOR SENIOR CLASS ON MAY 18.

The picnic which is given annually by Chancellor and Mrs. S. S. Avery to the members of the senior class, will be held this year at Horky's park on Thursday, May 18. The cars carrying seniors will leave the administration building at 8 o'clock on that morning and will return about 5 o'clock in order to permit evening engagements. The committee in charge of the entertainment for the day is working hard on its plans but is not permitting a hint of its plans to be told as the arrangements will be kept a secret until that day.

MRS. ARTHUR RAYMOND HEADS JUNIOR LEAGUE.

The Junior League elected the following officers at the annual meeting held Tuesday afternoon at Curtice hall: Mrs. Arthur Raymond, president; Mrs. Lynn Lloyd, vice-president; Miss Helen Hall, recording secretary; Mrs. Charles A. Wilson, corresponding secretary, and Mrs. George Fawell, treasurer. The annual reports of the working committees were heard including Orthopedic hospital, juvenile court, sewing dependent home, poor farm, flower and magazine, motor corps and social welfare, also the reports of the officers and of the revue and supper dance committees. The subject of the future work of the league was brought up and discussed but final action will not be taken until the June meeting.

MRS. MARION RUSSELL HONORED AT LUNCHEON.

Mrs. Homer K. Burket, 1934 F street, was hostess at a charming spring luncheon Tuesday at 1 o'clock in honor of her daughter, Mrs. Marion Fore Russell of Great Bend, Kas. Cluster vases of dainty blue spring flowers formed the centerpiece for the large table in the dining room where covers were arranged for twelve, while tulips in bright colors decorated the three small tables of four places each in the living room. The after luncheon hours were spent informally. Mrs. Russell plans to remain until the latter part of the week when she and her son, Homer Burket Russell, will return to Great Bend. Mrs. Russell is returning from an eastern trip of several weeks. She visited in Philadelphia, Atlantic City, Chicago and Washington where she gave a concert at Gunston hall, the boarding school which she attended before her marriage.

LLOYD DEWEESE AND BRIDE ARRIVE HERE.

Mr. and Mrs. Lloyd Deweese, whose marriage took place Tuesday, May 2 in Pasadena, Calif., arrived in Lincoln yesterday and for the present are with Mr. Deweese's parents, Mr. and Mrs. L. E. Deweese, 2511 T street. Mrs. Deweese was formerly Miss Helen Marie Thompson, daughter of Mr. and Mrs. R. R. Thompson of Pasadena. The marriage was solemnized with a beautifully arranged ceremony in the chapel of the First Presbyterian church of Pasadena followed by a reception at the Thompson home.

BRUNER BIRD CLUB PICNIC SUPPER SATURDAY.

The picnic supper of the Bruner Bird club at Branson's Woods has been postponed until Saturday at 5:30 o'clock because of the weather. The trip arranged for Saturday to Arbor has been canceled.

Correspondence stationery, monogrammed or plain. George Bros.—Adv.

First Operation on Lenine is Failure

LONDON, May 10.—The operation on Nicolai Lenine, head of the Russian soviet government for the removal of a bullet from his body was unsuccessful and he must undergo another operation, said a Copenhagen dispatch to the Daily Telegraph today.

The first operation was performed about six weeks ago by a German surgeon. Lenine has suffered from nervousness, headaches and insomnia as a result of the old bullet wound which was inflicted about four years ago.

Deaths

Mrs. Matilda Hendricks, 86 years old, died at 10:30 a. m., Tuesday at the home of her son, Samuel Hendricks, 1128 N street. She is survived by four sons, William, of Douglas, Neb., Frank of Panama, James of Nebraska City and Samuel of Lincoln; one daughter, Mrs. Anna Henryl, of Palmyra and two brothers and one sister. Funeral services will be held at 10 a. m., Thursday at Unadilla, Neb. Interment will be there. Friends may view the body at Spain and Schnell's chapel until 8 a. m., Thursday.

Funeral services for Mrs. Melesha Smith, who died at Rochester, Minn., were held at noon, Tuesday in Wyuka cemetery, upon arrival from Rochester. Rev. Henry Smith conducted the services.

Sylvia L. Nerud, 30 years old, died at 3 a. m., Wednesday at a local hospital. Her home was at Dorchester, Neb. She is survive by her husband and two small children. The body is being held at Morey's funeral home, pending funeral arrangements.

Henry E. Brown, undertaker.—Adv

Coming Events

Regular meeting of Maple Grove No. 25, Woodmen circle in Fraternity hall, Thirteenth and N streets at 8 p. m. All members of the circle are welcome.

Woman's Missionary society of the Second Baptist church meets Thursday at 2:30 o'clock home of Mrs. T. J. Hensley, 2724 Q street. There will be a study program under the leadership of Mrs. Virginia Kirk.

Friendly Women's Bible class of First Christian church meets at 2:30 o'clock, home of Mrs. Minnie Hunt, 654 South Seventeenth street.

Fellowship Bible class meets at 10 oclock, home of Mrs. S. Wynkoop, 2020 South Nineteenth street.

The Dorcas class of the First Christian church will hold its social hour Thursday afternoon, May 11, at 2:30 o'clock. Mrs. A. D. Harmon of Bethany will address the class.

East Lincoln Improvement club meets at 8 o'clock Thursday at the Hawthorne school.

The S. B. A. club will meet at Antelope park at 2 o'clock for a short business meeting and picnic Thursday. In case of rain meet at the home of Mrs. C. W. James, 302 North Thirtieth street.

Children Cry
FOR FLETCHER'S
CASTORIA

City Briefs

New Use for Senate Chamber.—The capitol commission has received an immense quantity of blue prints for the foundation and superstructure of the new State building. These are intended for frequent reference in dealing with contractors, and it was necessary to find a large space where they could be laid around for easy inspection, without having to sort one out from a big pile every time it had to be found. The state senate chamber is being used for this purpose. Bundles of blue prints are being distributed around on the floor where they can be conveniently consulted at any time. The capitol commission secretary's office adjoins the senate chamber.

Children to Get School Grades.—When the exodus of German-Russian families from Lincoln to the beet fields of northwest Nebraska starts the latter part of May, the children who have been taking special school work provided by the board of education will be given their grades for the year, although they will not be here for the last two or three weeks of it. An agreement which the parents have made with the state public welfare department and Judge Morning of the juvenile court provides that the children shall attend school at through the month of September, wherever they may be, after which they may remain out in October, to help in the beet harvest, and return to Lincoln to re-enter school here by November 1.

Big Treasury Income.—Fourteen counties remitted a total of $192,000 to the state treasury in Wednesday's mail. Adams, Cass and Fillmore sent $25,000 each, Buffalo $19,000 and other counties smaller amounts. The large receipts are due to heavy tax collections in April.

Births

Mr. and Mrs. H. A. Newhill, 1118 Vine street, a girl.

Mr. and Mrs. Conrad Krieger, 526 South Twenty-ninth street, a boy.

Mr. and Mrs. Clyde C. Higgins, 1311 South Thirteenth street, a girl.

Mr. and Mrs. Horace Eugene Dill, 1330 Furnas avenue, a girl.

What the Auto Has Done to Revolutionize Business Today!

We are just 5 minutes from any part of the city. Those creamy Butter Waffles. Oh Boy!

Red Green Lunch Room
233 No. 12th
Special Attention to Auto Parties

To Head The List

Of our nationally famous high grade coffees, we unqualifiedly recommend "Your Luck."

'Your Luck'

Is put up specially for all Piggly Wiggly Stores to sell for 38c. It is vacuum packed, steel cut and contains everything necessary for a high grade coffee. Try one and be convinced.

38c

PIGGLY WIGGLY
Sold Over the World

H. L. Bradley & Company

"Your satisfaction is our Success"

Wednesday Specials

Kid Cookies, 3 lbs.	25c
Big roll Toilet Paper, 3 for	25c
Ewing's Kutzit Soap, per can	25c
Fresh Hamburger, per lb.	15c
Fresh Homemade Weinnies, per lb.	25c
Salt White Fish, 3 lbs. for	25c

We carry a full line for Picnics Plates, Napkins, Spoons, Box Sets, etc.

Phone F2373. 14th and South.

Arcade Rent-A-Ford Co.

New Sedans, Coupes, Tourings
DRIVE THEM YOURSELF
Corner 10th and N Sts. Phone B1647

Say Ben-Gay for Rheumatism

Say Ben-Gay at any drug store and you will get a tube of the original French Baume Bengué (Analgésique), then apply as follows: rub the painful part with the Baume until the soothing, comforting warmth gives complete relief. Keep a tube handy for Neuralgia.
THOS. LEEMING & CO., NEW YORK

Become Slender! Look Younger!

Follow the Wonderfully Efficacious Korein System, including

Korein TABULES

The Gentle Way To Reduce

If you remain over-stout you are shortening your life, did you ever see fat people at an old age? Reduce your weight, improve your health, determine to lengthen your life.

Obtain Korein tabules, follow the simple, easy directions of Korein system; become slender gradually. The flabbiness in your face and neck should disappear, your eyes should become brighter, your figure should be what Nature intended. Become supple, alert, graceful. Your brain should serve you better, no more "fathead" dullness; become mentally active and efficient.

Wonderful results reported by users of Korein who follow our easy system. Reduction 10 to 60 or more pounds (whatever you need) guaranteed; or money refunded.

Korein is for either sex, absolutely harmless. Accept no substitute; there is only one genuine Korein. Users often make such remarks as *"The fat seems to melt away"* and *"I feel so much better every day"* and *"My friends are amazed at the improvement in my appearance."* The shadow pictures below show the human figure before and after weight reduction.

Improve your figure; become graceful. In Korein system are no drastic doses, no strenuous exercising, no starvation rules. Eat all you need—even an allowance of sweet foods. Weigh yourself and take your measurements often. Begin now to enjoy your life!

Sold by druggists in all parts of America and, at drug counters of department stores. Ask for Korein (pronounced *korean*) in tabules. If you prefer, you may buy a box of us. Price, $1., postpaid. Or write for FREE BOOK, entitled *"Reduce Weight Happily,"* to

Korein Company, NC-113 Station X, New York

Prices that Make Friends — Colton's, 1307 O Street — Values that Hold Them

THURSDAY and FRIDAY

Specials

COATS & CAPES

For every hour of the day. This can be said of the coats and capes in this extraordinary selling. The Materials are of the very best qualities and the workmanship is very superior. There are innumerable styles in coats for every occasion.

2 to 6 yrs. 7 to 14 yrs

7.75 9.75

Sheer, Elegant Hosiery Now An Everyday Economy

You can wear beautiful, shapely hosiery every day as well as on dress occasions, without increasing your hosiery expense, if you buy at Colton's.

Gingham Dresses

What is more refreshing than clean Ginghams for the children? Mothers can solve the clothes problem by taking advantage of our moderately priced gingham dresses. Smart checks in Red, Blue, Lavender, and Green, from—

1.00 to 3.45

—Imported Ginghams for nicer wear in the newest styles and shades. Unusual values—

5.45 and 9.75

Final Spring Clean-up on Capes

We are offering for this week's selling a specially fine selection of Capes in Bolivia, Duvetine, and similar fabrics. All of these Capes are Silk lined of the best material obtainable. You should see these Capes with their long, beautiful tassels and fringe. In fact they are just what you have been waiting for, both in Price and VALUE—

Prices that make friends — 16.75 — Values that hold them

MEET AT Butler DRUG CO
PHONE B1183 · 1321 O STREET

MEET AT Butler DRUG CO
PHONE B1183 · 1321 O STREET

ONE One Cent Sale CENT

BUY AN ARTICLE FOR REGULAR PRICE AND ANOTHER FOR ONE CENT
(All Merchandise Guaranteed to Give Satisfaction)

Thursday, Friday and Saturday—May 11, 12 and 13
Your Chance to Economize—Just Think, Where Your Extra Penny Buys as Much as a Dollar

How to Have Beautiful Hair

MERITOL Hair Tonic gives a beautiful gloss and shimmer to the hair—it will save your hair if it is beginning to fall out—its use will beautify the hair you have, too.
60c Bottles — 2 for 61c

Dandruff Remedy

MERITOL Dandruff Remedy destroys the dandruff germs—removes the unsightly scales—invigorates the scalp and stimulates the growth of the hair. Pleasing odor, too.
Price, 60c—2 for 61c

Cocoanut Oil Shampoo

Shampoo your hair once weekly with MERITOL Saponified Cocoanut Oil Shampoo and notice how it improves the appearance of the hair.
Price, 60c—2 for 61c

Aspirin Tablets

MERITOL Tablets of Aspirin for Headaches, Neuralgia, Colds, etc. --5-grain; every tabled stamped "Aspirin."
20c 1 doz. 5-grain Tablets, 2 for 21c
35c 2 doz. 5-grain Tablets, 2 for 36c
$1.00 100 5-grain Tablets., 2 for $1.01

Nervous Indigestion

Are you nervous? Did you sleep? Stomach misery? If you suffer untold torture from poor digestion MERITOL Hy-Pep-Sin is the preparation you need. Contains Hydrastics (golden seal), Natures' greatest healer in combination with pepsin and senna:
$1.25 bottles-- 2 for ..... $)
65c size, 2 for 66c

You Need a Blood Tonic

Many people lose several months of activity at this season because they are in a run down condition. Why don't you try the remedy that has helped most people in this condition? MERITOL Blood Purifier.
$1.25 bottles— 2 for $1.26

Laxative Mineral Oil

MERITOL Mineral Oil (liquid petroleum) is a scientific remedy for constipation. It is not absorbed into the system—merely acts as a lubricant, cleaning out the intestines of all harmful and poisonous substances.
$1.00 bottles-- 2 for $1.01

Stationery

50c Box, 2 for 51c
60c Box, 2 for 61c
75c Box, 2 for 76c
65c Pound Paper, 2 for 66c
15c Envelopes, 2 for 16c
20c Envelopes, 2 for 21c
25% OFF on Typewriter Paper.

PERFUMES (Bulk)

Floral Odors

Southern Rose, Northern Violet and Trailing Arbutus. Sell regularly at $1.00 per ounce. Special during this One Cent Sale at 2 ounces for $1.01

Bouquet Odors

Perle Kiss, Azure-k, Ideal. Each one possessing individual characteristics. Very lasting. Sell regularly at $2 per ounce. Special during this One Cent Sale at 2 ounces for $2.01

TOILET WATER

Floral Odors

Lilac, Locust Blossom, Lily of Valley, Wistaria, White Rose and Northern Violet.
$1.00 Bottles ..... 2 for $1.01
$1.25 Bottles ..... 2 for $1.26
75c Bottles ..... 2 for 76c

Bouquet Odors

Here are three odors created for those desiring something different and better. As lasting as most perfumes. Perle Kiss, Ideal, Azure-k—On sale at 2 for $1.51

PERLE KISS FACE POWDER

An invisible complexion powder that gives a natural effect. This powder may be applied with assurance that perspiration or other causes will not streak or remove until desired. Perfumed with the alluring PERLE KISS. Also has cold cream base. $1.51
$1.50 Jars, on sale at 2 for .....
25c Box Garden Bouquet Powder for $1.26

Household Remedies

$1.25 Sarsaparilla Compound 2 for $1.26
35c White Kid Cleaners, 2 for 36c
35c White Shoe Cleaners: 2 for 36c
35c Milk Magnesia, 8 oz. 2 for 36c
65c Milk Magnesia, 16 oz. 2 for 66c
$1.00 Nux Iron Tablets, 2 for $1.01
$1.25 Blood Purifier, 2 for .. $1.26
25c Little Liver Pills, 28 for 26c
$1.00 Laxative Mineral Oil 2 for $1.01
65c Eczema Remedy, 2 for 66c
35c Furniture Polish, 2 for .. 36c
35c Corn and Bunion Remedy 2 for 36c
35c Powder Boric Acid, 2 for 36c
25c Stearate of Zinc, 2 for 26c
65c Pile Remedy, 2 for 66c
65c Analgesic Balm, 2 for 66c
25c Cold Tablets, 2for 26c
50c Digestive Tablets, 2 for .. 51c
35c Syrup Figs, 2 for 36c
60c Syrup Figs, 2 for 61c
35c Cascara Aromatic Comp. 2 for 36c
$1.25 Rheumatic Remedy, 2 for $1.26
30c Aromatic Castor Oil, 2 for 31c
25c Charcoal Tablets, 2 for .. 26c
25c Arnica Salve, 2 for 26c
25c Carbolic Salve, 2 for 26c
25c Witch Hazel, 2 for 26c
30c Foot Powder, 2 for 31c
30c Foot Tablets, 2 for 31c
50c Kidney Pills, 2 for 51c
15c Sewing Machine Oil, 2 for 16c
$1.00 Bathing Alcohol, 2 for $1.01
15c Camphor Ice, 2 for 16c
25c Correctives, 2 for 26c
25c Eye Water, 2 for 26c
25c Porous Plaster, 2 for 26c
25c Catarrah Jelly, 2 for 26c

Toilet Requisities

50c Non Perspira, 2 for 51c
35c Shaving Lotion, 2 for 36c
50c Shaving Cream, 2 for 51c
35c Witch Hazel Lotion, 2 for 36c
35c Benzoinated Lotion, 2 for 36c
35c Almond and Benzoin Lotion, 2 for 36c
35c Rose Lotion, 2 for 36c
35c Cucumber Lotion, 2 for .. 36c
65c Liquid Face Powder, 2 for 76c
75c Depilatory, 2 for 76c
15c Eye Brow Pencils, 2 for .. 16c
25c Lip Stick, 2 for 26c
60c Perle Kiss Rouge, 2 for .. 61c
25c Wool Powder Puffs, 2 for 26c
15c Velour Powder Puffs, 2 for 16c
20c Velour Powder Puffs, 2 for 21c
50c Rouge, 2 for 51c

Meritol Complexion Powder (2 sizes)

50c Boxes Cold Cream Base—2 for 51c
75c Boxes Cold Cream Base - boxes for 76c

TALCUMS

65c Jars Perle Kiss Talcum—2 for 66c
35c Cans Garden Bouquet Talcum—2 for 36c
25c Talcum - 2 for 26c
15c Talcum— 2 for 16c

Guaranteed Rubber Goods

$1.75 2-qt. Hot Water Bottle, 2 for $1.76
$1.75 2-qt. Fountain Syringe, 2 for $1.76
$2.75 2-qt. Hot Water Bottle, 2 for $2.76
$2.75 2-qt. Fountain Syringe, 2 for $2.76
$3.75 2-qt. Hot Water Bottle, 2 for $3.76
$3.75 2-qt. Fountain Syringe, 2 for $3.76
10c Miller Non-Collapsible Nipple, 2 for 11c
20c Miller Hygeia Nipple, 2 for 21c

Miscellaneous

50% Off on White Ivory.
25% Off on Conklin Pens.
25% Off on Eversharp Pencils.
33 1-3% Off on Johnson First Aid Sets.
10c Ivory Soap 7c
7 bars Palm Olive Soap 50c
$1.25 Photo Albums 73c
$3.00 Photo Albums $1.69
$1.00 Safety Razor 79c
$1.00 Gillet Blades 76c
50c Gilett Blades 39c
10c Shaving Soap, 2 for 11c
Putman Dry Cleaner, 17 and 34c
10c Straw Hat Cleaner, 2 for 11c
Sloan's Liniment .. 21 and 41c
50c Jeqyrol Mouthwash, 2 for 51c
Mentholatum ..... 19c and 37c
Sodium Phosphate .. 23c and 46c
15c Mechanics Soap 10c
25c Calox Tooth Powder, 2 for 26c
10c Tasteless Castor Oil, 2 for 11c
25c Menthol Inhalers, 2 for. 26c
10c Epsom Salts, 2 for 11c
20c Tin, Iodine, 2 for 21c
25c Peroxide Hydrogen, 2 for 26c
20c Spirits Camphor, 2 for 21c
25c Witch Hazel, 2 for 26c
35c Hinkle Pills (100s) 2 for 36c
25c Castor Oil, 2 for 26c
2.00 Icy Hot Thermos Bott $1.35
3.50 Icy Hot Themos Bot. $2.25
35c Energine 22c

Combination Luncheons, priced at 20c TO 35c

Tailor-made Malted Milk, at 10c

My Specialy during this sale.

Camels, pkg. 14c
Lucky Strikes, pkg. 14c
Chestrefields, pkg. 14c
All 5c Cigars, 6 for 25c
All 8c Cigars 5c; 4 for 25c
All 10c Cigars, 3 for 25c

ALL MAIL ORDERS MUST INCLUDE POSTAGE.

Use Meritol Tooth Paste

It whitens the teeth and cleans the mouth—destroys bad breath. Not gritty. Children like its pleasant flavor.
35c Tubes— 2 for 36c
50c Tubes— 2 for 51c
35c Tooth Brushes— 2 for 36c
25c Tooth Brushes— 2 for 26c

CREAMS

Vanishing Cream

MERITOL Vanishing Cream carries sufficient moisture—that it may be applied to any skin. It makes the skin white and beautiful.
35c Jars - 2 for 36c

Cleansing Cream

MERITOL Theatrical Cream is a pure cold cream in cans for cleansing the dirt and impurities from the skin.
50c (½ lb.) cans-- 2 for 51c
$1.00 (1 lb.) cans - 2 for $1.01

Cold ream

MERITOL Cold Cream applied at night will soften, whiten and beautify the complexion. An excellent skin food, too
35c Jars-- 2 for 36c

Peroxide Cream.

MERITOL Peroxide Cream—a disappearing greaseless cream containing peroxide of hydogen for whitening and softening the skin on the face, arms and neck.
35c Jars-- 2 for 36c

Almond Cream

For making smooth hands, face and lips. MERITOL Almond Cream is of exceptional worth. Prevents roughness and redness.
50c Bottles— 2 for 51c

Massage Cream

Roll it on and the dirt rolls out—gives the blush of youth to the skin—it's a MERITOL Product and that means "merit."
35c Jars— 2 for 36c

Hair Nets

15c extra large, cap shape Nets, single strand, 2 for 16c
20c extra large cap shape Nets, double strand, 2 for 21c

Rheumatism Remedy

MERITOL Rheumatism Remedy treats the disease through the blood. Also acts on kidneys, thereby helping to eliminate disease.
65c Bottle—2 for 66c
$1.25 Bottles-- 2 for $1.26

MEET AT Butler DRUG CO
PHONE B1183 · 1321 O STREET

NewspaperARCHIVE®

When a Girl Marries

by Ann Lisle

© KING FEATURE SYNDICATE INC.

CHAPTER 538.

The day after my pleasant evening of work with Mr. Lacey in the Star office was devoted to hurrying through all the details of my business I could contrive. I felt that I wasn't entitled to my week-end at Jeanie's unless I had earned it. So I worked hard and fast all day, and I didn't find time to think of a single thing except my work and the success I hoped to make of it.

I dined with Phoebe and Neal. True to his policy of avoiding family gatherings which might make Phoebe conscious of the fact that the member, of her family she most wants to see isn't willing to see her. Neal had invited Carlotta to be with us. But at the last moment, just as we were ready to start for Neal's apartment Pat telephoned. After a talk with him Carlotta came to me with a terse explanation that she must meet Pat for a business conference.

"I'm sorry," she said. "It can't be put off."

"But our dinner"—— I began.

"You run along to the dinner, Nancy-Anne, and tell Neal that I had to meet a man on business. Later I'll phone for him without explaining that it's Pat I'm with. Then Phoebe won't be miserable over the fact that Neal and Pat are the best of friends in business and otherwise, while she's not on earth as far as Pat's wife is concerned."

I saw she thought quickly and kindly with no motive except to spare Phoebe. So I accepted her decision and drove off alone to Neal's former bachelor apartment, which had been turned into their honeymoon nest.

The two kiddies greeted me with the utmost pride in their little home and the fact that Phoebe had prepared the dinner. Carlotta's explanation of "important business" wasn't questioned. Phoebe said shyly that she'd miss Carlotta, but that it was sort of fun to be just "family" for once. Neal added:

"As long as C. Sturgis is on business for the firm we should worry. We can use our share of the shekels she hauls in. She's earning our way toward the little flivver we aspire to own. If we had it we'd take you off to the country for the week-end. By Heck! Why shouldn't we go anyhow, girls?

"I—have an engagement," I stammered lamely.

As I said it I felt that I'd expected this all along. It seemed that I'd known this must happen from the minute Virginia asked me for the week-end. Facing the minute when I must see Phoebe's little pansy face grow wistful and twisted with the hurt she'd try to hide. I knew I'd never have the courage to invite that moment. I made up my mind to lie—to say Tony was giving a house-party—to say I was going to Mason Towers. I fairly scrambled around in my mind for something which would do as as well as the truth that I couldn't tell.

"Got a date? All right, Babs, we'll have to plan something for the first week-end you're free," Neal said carelessly.

"I'm afraid I gasped—visibly—with the relief of it. I'd forgotten that Neal's good-taste and delicacy are unfailing. He's only a kiddie to me—but he acts like a charming chivalrous man. Again I found my mind forming a comparison between my brother and Ralph Lacy.

The supper was delicious. We had the jolliest and cosiest kind of a time all through the meal. Then we carried our high spirits into the task of clearing the table and washing the dishes. Phoebe was determined that Neal shouldn't do a bit of "her work." Neal was equally determined that Phoebe shouldn't wear herself out for him. It was all so sweet and loving and devoted that it did two diametrically opposite things to my heart.

It tightened my heart-strings with loneliness for Jim and the tenderness I long for from him.

It set my heart to singing with joy that my Neal and little Phoebe have found such beautiful love.

Carlotta carried out her plan and telephoned a little before nine. Neal gave us the message ruefully.

"I'm needed at a business conference. Carlotta says she couldn't close the deal that kept her from the dinner. When C. Sturgis sends an 'S. O. S.' it's not to be ignored. That girl's big enough and brave enough to see anything through that any mortal would tackle. So will you forgive me"——

"Listen to the conceit of him!" I cried, turning to Phoebe. He act as if you and I had never spent a fairly endurable evening together and without him."

Phoebe ran to Neal with the sweet shyness that is part of her and put into the adorable look she gave him a hint of how she'd miss him. Then, with her hand in his, she turned to me graciously with the Harrison poise that is also part of her equipment.

"Anne and I have a lot to say to each other. An evening with her is the one thing that could make up to me the evening without you, dear," she said.

Neal kissed her and called her a cute little kitten-girl. But after Neal had given me one of his bear hugs and had breezed out of the place in his most boyish fashion, Phoebe turned to me purposely—all woman.

"There are a lot of things for us to talk over. Let's get comfortable and see how many problems we can solve this evening—shall we, Anne?"

"Problems?" I temporized in my most elaborately innocent tone. "Where could we get any of those. You aren't going to tell me that Neal is a terrible disappointment, are you—or that you thoroughly disapprove of the way I do my hair?"

"Please, Anne—don't be flippant," said Phoebe.

The fact that she didn't call me "Babbsie" made me realize that Phoebe had a definite purpose and that there was no sidetracking her.

"I didn't mean to be flippant, dear," I said gently. "I was just trying to—hold on to the mood of gayety and youth and freedom from worry that has made the evening so blessedly restful and happy."

"It was perfect," said Phoebe regretfully. "But now that Neal isn't here to be hurt by the truth—tell me—are you and Virginia friendly?"

"Yes," I answered gravely.

"Then—is it to Jeanie's you're going for the week-end?"

The mere fact that Phoebe used the name "Jeanie" told me how deep her feeling for Virginia must still be. But her eyes—tender, deep and dark and still like pools—asked more than her words. All my determination to lie vanished. I knew the moment had come for absolute truth between Jim's sister and Jim's wife.

And I have never been more completely Jim's wife than in the moment when I sat racking my brains for just the right words with which to answer Phoebe.

To Be Continued.

Traffic Bureau of Chamber Announces Reduction in Rates

A bulletin issued by the traffic bureau of the Chamber of Commerce calls attention to a number of rate changes. Class and commodity rates from Kansas City to Lincoln became effective May 1, giving Lincoln the same rate as Omaha, or 83 1-3 per cent of the rate from St. Louis to Omaha. Coffee rates from gulf ports has been reduced from 78 1-2 cents to 69 1-2 cents, a complaint has been filed with the interstate commerce commission by the chambers in Kansas City, Atchison, Omaha and Lincoln, alleging unreasonable rates on sugar from New Orleans.

For the information of shippers the traffic bureau has prepared special rate cards showing the class rates to every station in the Lincoln trade territory from Lincoln, Omaha, Sioux City, St. Joseph, Kansas City, Atchison, St. Louis, Chicago, Denver, Grand Island, Hastings, Fremont and Beatrice.

The bulletin states that although many protests have been lodged with the interstate commerce commission by shippers against the ruling of the railroads that the use of old forms of bills of lading must be discontinued after July 1 it is unlikely that any action will be taken.

State Rejects All At Kearney School

Finding all bids far in excess of the $33,000 which it had set aside for the construction of a gymnasium and chapel at the Kearney industrial school for boy, the board of control rejected the entire bunch of six propositions. The lowest figure was $37,708 by Walter Knutzen of Kearney. From that the bids ranged up to $46,725. The board has an appropriation of $36,000, of which it held out $3,000 for plumbing, heating and wiring.

Action was deferred on the contract for a hospital building at the Kearney tuberculous hospital, for which eight bids were filed. The available appropriation for this structure is $100,000. Mr. Knutzen again had the lowest bid, which was $89,707. The next lowest was $85,000 and the highest bid $108,850. Four Lincoln firms were among those submitting propositions on this building.

Member Allen of the board being absent, his colleagues decided to await his return before disposing of the bids. The board hopes to scale down figures somewhat by altering the plans, if necessary. It must reserve enough out of the appropriation to pay for plumbing, wiring, heating and general furnishings.

MARRIED IN DENVER.

(Special to The Star.)

FREMONT, Neb., May 10.—Miss Mary Whiston and Karl Timpe of Fontanelle were married a few days ago at Denver, Colo., according to word received here by relatives. Timpe recently located on a homestead near Fort Morgan and Miss Whiston went to Denver to meet him. They will spend their honeymoon on the government claim.

CASTORIA

For Infants and Children

In Use For Over 30 Years

Always bears the Signature of Chas. H. Fletcher

KNOW YOUR OWN WHEAT CAMPAIGN

Drive Will Be Launched Along With New Market News Service.

Plans for Putting Into Effect Revised Inspection Rules Announced.

(Associated Press.)

WASHINGTON, May 10.—Plans for putting into effect the revised rules governing licensed grain inspectors, inauguration of a new grain market news service and a "know your own wheat" campaign among farmers in the spring wheat area were announced today by the department of agriculture.

The change in the inspection rules, it was explained, were designed to meet requirements in the northwest without establishing new grades. They provide for reporting in addition to the actual grade, those factors which determine the grade in the spring wheat classes.

Through the new market service, it was said, quotations on wheat will not be confined to price ranges and averages for grade No. 1, 2 or 3, but will also quote the price of groups with grades, such as "No 3, 15 per cent moisture, otherwise No. 1."

These price quotations are expected to indicate the true market of any sample of wheat. The market service which is expected to cover ultimately all important markets will be inaugurated, it was announced, at Minneapolis, in co-operation with the administration of the futures trading act and the grain standards act.

Wheat price quotations are to be gathered in the market and distributed to farmers through the press, by wire and by radio.

The "know your own wheat," campaign, will be conducted in co-operation with the extension agencies of the spring wheat states to instruct farmers and country buyers in the utilization of the new information made available through the revision of the grading rules and marketing service so the milling value of their wheat may be reflected in the prices they receive.

Corns?

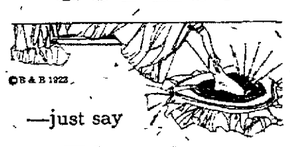

—just say

Blue-jay

to your druggist

Stops Pain Instantly

The simplest way to end a corn is Blue-jay. A touch stops the pain instantly. Then the corn loosens and comes out. Made in two forms—a colorless, clear liquid (one drop does it!) and in extra thin plasters. Use whichever form you prefer, plasters or the liquid—the action is the same. Safe, gentle. Made in a world-famed laboratory. Sold by all druggists.

Free: Write Bauer & Black, Chicago, Dept. ... for valuable book, "Correct Care of the Feet."

Siberian Veterans Demand Deportation Of Cossack Ataman

NEW YORK, May 10.—The American Legion and the Veterans of Foreign Wars were asked in a letter made public, to work for the deportation of General Gregorie Semonoff, Cossack ataman, on the ground that his presence in the country was an insult to the 15,000 American soldiers who served in Siberia during the war.

The request, made by the Siberian veterans' organization, contains a bitter denouncement of Semenoff's action toward the American forces in Siberia.

You Can't Brush Or Wash Out Dandruff

The only sure way to get rid of dandruff is to dissolve it, then you destroy it entirely. To do this, get about four ounces of ordinary liquid arvon; apply it at night when retiring; use enough to moisten the scalp and rub it in gently with the finger tips.

Do this tonight, and by morning, most if not all, of your dandruff will be gone and three or four more applications will completely dissolve and entirely destroy every single sign and trace of it, no matter how much dandruff you may have.

You will find, too, that all itching and digging of the scalp will stop at once, and your hair will be fluffy, lustrous, glossy, silky and soft, and look and feel a hundred times better.

You can get liquid arvon at any drug store. It is inexpensive and never fails to do the work.—Advertisement.

Not A Blemish

mars the perfect appearance of her complexion. Permanent and temporary skin troubles are effectively concealed. Reduces unnatural color and corrects greasy skins. Highly antiseptic.

Send 15c. for Trial Size

FERD. T. HOPKINS & SON, New York

Gouraud's Oriental Cream

Let Gelhaar's Clean it

B3316 1322 N

Storage Painting Repairing

Motor Inn Garage

Charles B. Gregory 1125 M Street

Dainty and Appropriate are Our Mothers' Day Greeting Cards— Centre Aisle—Street Floor.

Rudge & Guenzel Co

Let Ladies' Home Journal Patterns Design Your Summer Wardrobe

1886 36th ANNIVERSARY NEWS FOR THURSDAY 1922

36th Anniversary Sales Now Going On

Hair Goods

—Anniversary offerings in Hair Goods continue all this week. Supply your needs this week while these low prices are in force.

—SWITCHES, triple stem 18 inches, finest quality of hair in all natural shades except gray. Special at 4.85

—ANADOX BOX made of finest quality natural curly hair. Specially priced 8.65

—SWITCHES, triple stem, the 22 inch size in all natural shades, the 26 inch size in gray and white. Specially priced 8.65

—HAIR NETS, special, finest quality double Mesh Hair Nets, cap shape, all full size and perfect, 6 for 36c

—HAIR NETS, single mesh cap shape, every net full size and perfect. Special price, 6 for 24c

Hair Goods Shop—Floor Two.

Home Journal Patterns Easy to Use

To be different is to be liked. The wearing of distinctive clothes helps to give us individuality. Ladies' Home Journal Patterns help a lot, and any women may use them with ease. Home Journal Patterns are designed along distinctive lines and are leaders in the accepted modes.

—Make a dress of your own with the aid of Home Journal Patterns. You'll have the most exclusive of pattern frocks for no one can put the individual touch to any personal gowns as the wearer can.

—Home Journal Patterns stimulate one's own originality and women who are always distinctively dressed follow them season after season.

—Look over the latest quarterly tomorrow on the Balcony.

Buy Paints Here

—When you save the surface you save all, for buildings exposed to rain and sun need protective coatings of paint to prevent rapid decay. Surface of floors, furniture, woodwork and in fact every surface about the home must have protective coatings of paint, enamel or varnish, or they will quickly become marred, stained, scarred and unsightly.

Keep the surfaces well protected with LINCOLN paints and Finishes sold in our Downstairs Store—Paint Department.

—Lincoln Paints will last indefinately. There's also Lincoln Paint, Varnish, Enamel, Stain or Finish for every surface, new or old, indoors or outdoors. Call at Rudge & Guenzel Co. or phone us about your painting needs.

Paints—Downstairs Store.

MEN

—white furnishings for men

—WHITE muslin NIGHT GOWNS for men. Full cut and standard "Universal" make. All sizes. Special Anniversary offering, each 98c

—WHITE athletic UNION SUITS. A big anniversary purchase of high grade union suits from various popular makes, such as Lewis, Rockinchair, and Wilson Bros. Your choice next week, only 98c

—Lewis Knitted Union Suits are the best fitting men's Union Suits on the market. We have them in regular and stout sizes, in long or short sleeves, in ankle or three-quarter length. Specially priced for next week only. Per suit 1.98

—Store for Men on N.

Special Anniversary Sale Purchase

Cretonnes

—We were offered some real good quality French Repp Cretonne "seconds" at a very low price, so we took them. They come in pretty floral and stripe patterns in such popular shades as bipe, mulberry, pink, and yellow. You will find these excellent values at, yard 49c

Draperies—Floor Three.

Send Candy To Your Mother

—No matter where your mother lives, we will send a box of our delicious candies to her from you.

—We will fill the box with our good chocolates, hard candies or any assortment of our best candies which you may select.

Framed Motto with each box

—An appropriate neatly hand lettered framed motto card accompanies each box. Here are a few suggestive prices:

—one pound box 1.35
—two pound box 2.75
—three pound box 3.25

—Send your mother a box of Rudge & Guenzel's Good Candies next Sunday. Order yours today.

Candies—Street Floor.

White Summer Fabrics for Graduation Dresses

—Buy the fabrics for graduation dresses and for all summer wear this week during our Anniversary Week of White. Assortments are most complete at this time.

—White dress St. Gall Swiss in permanent finish in a big variety of dots. You will appreciate the quality of this fabric upon examination. Specially priced per yard 69c.

Domestics—Street Floor.

Beautiful White Organdy--79c

—This is 45-inch permanent finish organdy, imported from St. Gall, Switzerland. A fine, even, smoothly finished weave. This organdy does not need to be starched in laundering, for it will retain its fine finish. Yard 79c

—Another organdy of better quality than the above, manufactured by the same maker, priced at, yard 98c

White Muslins at Anniversary Prices

—Cambric muslin, 36 inches wide for children's undergarments. A fabric that will stand much laundering and the hard wear children always give their clothes. Special, yard 21c

—Bleached muslin in soft finish, easy to sew and the right cloth for all household uses. 36 inches wide. Specially priced for this Anniversary Sale, yard 12½c

Novelty White Goods 59c

—Here we offer for next week VOILES and BATISTES in stripes and small plaids and neat figures and dots. 35 and 40 inch widths.

Fancy White Voiles 39c

—This group of white voiles are mostly in stripes and checked patterns admirably suited for waists and summer dresses. All yard wide.

White Underwear Fabrics

—Each carrying a low Anniversary price.

—Women who enjoy to make their own distinctive summer underwear will find just the fabrics in this grouping.

—LONG CLOTH, full 36 inch widths, bleached and sews easily, in 10 yard bolts, at bolt 1.69

—LONG CLOTH, better quality than the above, and finished with out starch at, bolt 2.19

—MADEIRA LINGERIE CLOTH is one of the most popular white fabrics for making underwear. We have it in both white and flesh and in 3 different patterns. For the 36th Anniversary Sale we have reduced the price, per yard, to 53c

—PAJAMA CHECKS in a closely woven weave, in even checks and broken plaid patterns. This cloth is especially good for men's garments. You will want some at this low Anniversary price. yard 33c

—LINWEAVE DIMITY CHECKS. These fabrics come in the batiste finish and in the brittle finish. We will show you a good assortment of checks and plaids, too. A very good fabric for fine underwear and children's dresses, specially priced for our Anniversary sale at, yard 48c

Domestics—Street Floor.

Balzac Once Wrote

—to a friend, "I haven't time to write you a short letter, so I am writing you a long one."

—Nearly everybody has difficulty in expressing oneself in a few lines. So for those times when women feel inclined to abandon themselves to free unhampered expressions we have a special offering of

Printed Stationery

—which is at once delightfully feminine in appearance is well as dignified by business-like appearance. Its size is large enough to accommodate a church epistle, too.

—It is, furthermore quite modish, refined in appearance and is available in such delicate tints as azure, daybreak moonbeam, leafblow, and white. You get your name, street and city printed for only—

1.90

100 printed sheets of paper
100 printed envelopes to match.

Stationery—Street Floor

Sectional

Steel Boat

for Fishing Trips

—Have you seen this handy boat?
—Comes in three sections.
—Pack it on to the running board of your car as a bit of baggage.
—This boat can not sink even with the cockpit full of water. Not a chance for leakage.
—Easy to take along. Easy to assemble.
—Room for two persons.
—See this boat today in our Hardware Store—12th Street Entrance.

A New Group of

Oriental Rugs $36 each

—This is a fine new shipment for the Anniversary Sale of Iran, Beloochistan, Daghistan and Chinese Rugs of fine weaving and coloring, averaging in size about 3x5 feet. Priced extremely low at $36

—Also a few larger sizes left in

ROOM SIZE ORIENTALS AT

½ Price

No Approvals or Exchanges during this Sale.

—See them on Floor Three

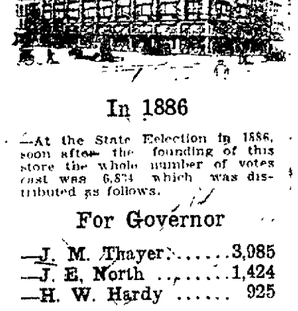

In 1886

—At the State Election in 1886, soon after the founding of this store the whole number of votes cast was 6,874 which was distributed as follows.

For Governor

—J. M. Thayer 3,085
—J. E. North 1,424
—H. W. Hardy 925

—R. E. Moore and S. W. Burnham were elected to the Senate. L. L. Cadwell, J. Shamp, I. M. Raymond, J. Dickinson, H. J. Blesveldt and G. W. Eggleston to the House.

QUICK RELIEF FROM CONSTIPATION

Get Dr. Edwards' Olive Tablets

That is the joyful cry of thousands since Dr. Edwards produced Olive Tablets, the substitute for calomel.

Dr. Edwards, a practicing physician for 17 years and calomel's old-time enemy, discovered the formula for Olive Tablets while treating patients for chronic constipation and torpid livers.

Dr. Edwards' Olive Tablets do not contain calomel, but a healing, soothing vegetable laxative.

No griping is the "keynote" of these little sugar-coated, olive-colored tablets. They cause the bowels and liver to act normally. They never force them to unnatural action.

If you have a "dark brown mouth" bad breath—a dull, tired feeling—sick headache—torpid liver—constipation, you'll find quick and pleasant results from one or two of Dr. Edwards' Olive Tablets at bedtime.

Thousands take them every night just to keep right. Try them. 15c and 30c.—Advertisement.

LUMBER

TRESTER CO.

Send in a title for this *Orange-CRUSH* picture

Contest Closes May 27th

Hurry With Your Titles!

DON'T wait another day. If you want one of the prizes in the Orange-Crush Picture-naming Contest, send or bring your titles without delay. Positively, the Contest will close Saturday at noon. No time to lose. Have you sent in *your* title? If so—*fine!* But why not send another? Send several, if you wish. Study the picture above. Read the rules below. Then let us have your suggestions.

Remember, the picture is being used to advertise Ward's Orange-Crush, Lemon-Crush and Lime-Crush, the largest-selling fruit-flavored drinks in the world. These sparkling, cooling beverages are delicious compounds of fruit oils and fruit juices from oranges, lemons or limes, finest cane sugar, U. S. certified food color, carbonated water and citric acid (natural acid of all citrus fruits).

Don't miss this opportunity to win a prize in the Contest. Don't delay. Send your titles now, while you think of it. You may win First Prize.

$66.66 IN PRIZES

27 Prizes in All

1st Prize	$15.00
2nd Prize	10.00
3rd Prize	5.00
Four	$2.50 Prizes
Five	2.00 Prizes
One	1.66 Prize
Ten	1.50 Prizes
4 Cases of "Crushes"	

Rules of Contest

Closes Saturday May 27, 1922 at noon. Everybody can join, except our employes. Write your title or titles, sign your name and address and leave with any soft drink dealer, or send or bring to the address of bottling company.

Titles will be judged by a committee selected from well-known citizens of this community. Titles may be original or a quotation. By "best" is understood that title which most cleverly describes the picture. In case of ties, full amount of the prize will be given to each tying contestant. Awards will be published in this paper as soon as possible after close of contest. Checks will be sent to winners immediately afterwards.

The "Crushes" are prepared by Orange-Crush Co., Plant and Laboratories, Chicago. In Canada: Orange-Crush Co., Ltd., Winnipeg. English Address, 47 Gt. Tower St., London, E.C.3.

5c

A nickel buys a sparkling, cooling drink—Orange-Crush—Lemon-Crush or Lime-Crush. In bottles and also at fountains.

The "crinkly" bottle is used for all three "Crushes". It is your guide to the genuine. Look for it when you buy.

Leave your titles with any soft drink dealer or bring or mail them to

Coca-Cola Bottling Co.

B-1776 Lincoln, Nebr. 2348 O St

NEWSPAPERARCHIVE®

THE LINCOLN STAR

Nebraska's Best Newspaper

Published daily except Sunday by The Star Publishing Co., of Lincoln, Nebraska.

Entered at the postoffice in Lincoln, Nebraska, as second class matter for transmission through the mails.

The Lincoln Sunday Star is published every Sunday morning.

RATES OF SUBSCRIPTION

By Carrier.

Lincoln and suburbs, per month.....35c

By Mail.

Daily, without Sunday, per year.....$4.00

Daily, including Sunday, per year.....$5.00

In addition to the above there will be an extra charge of $2.00 per year on all subscriptions more than 400 miles from Lincoln.

(All Mail subscriptions payable in advance.)

In ordering changes of address always give old as well as new address.

MEMBERS OF THE ASSOCIATED PRESS.

PHONE—ALL DEPARTMENTS—B1234

The Associated Press is exclusively entitled to the use for re-publication of all news dispatches credited to it, or not otherwise credited, in this paper, and also the local news published therein.

All right of re-publication of special dispatches herein is also reserved.

The Star does not knowingly publish any misleading, fraudulent or questionable advertising.

The Star goes into several thousand more individual homes than both the other Lincoln papers combined.

The Star carries several thousand inches more advertising each month than the combined competitor.

First in circulation and first in advertising.

AS A MAN THINKETH.

Politics, to use a common expression, is warming up. Indiana has already held her primary elections and other states will soon follow. In approximately two-thirds of the states there will be senatorial elections before the middle of summer. Seventeen of the seats to be contested are now filled by republicans and fifteen by democrats. To gain control of the senate the democrats would have to hold all the seats they now have and capture thirteen held by republicans.

For numerous reasons the approaching elections, and especially the fall elections, will attract much interest. Frankly, the people have little faith in the present congress and they are pretty much disgusted with the way things have gone during the past year. On the other hand, there is no one all-engaging issue which will clearly divide the opinions of the voters and the result is apt to be a very bitter, petty and somewhat unwholesome political campaign.

There is the tendency on the part of leaders of both parties to emphasize the little and niggardly things in life; to attack personalities and inconsequentials in order to win votes. The zeal to "get something on the other fellow" rather than to think constructively and visualize greater national achievements is all too common among our statesmen.

Since, in the final analysis, the people themselves are responsible for the caliber of men who represent us at Washington, it is necessary to get down to homely facts to find the reason for this condition which exists among statesmen today. Certainly, it is not because there is no need for sound, constructive thinking. By virtue of the many complications, the post-war problem of today surpasses in intricacy the problems following the Civil war. Anyone who has studied the life of the great Abraham Lincoln has learned that the ungainly and crude lawyer of the backwoods of Illinois grew to greatness in office because his thoughts were great and constructive ones. His mind was not occupied by the failings of his political foes but by the enormity of the problems which he himself faced. And he grew in mind and ability because he lifted himself above the petty things of life. No doubt, with this same thought in mind, a writer a few days ago wrote of Lincoln and congress as follows:

"There are none like him today. However, it does seem inconsistent that the American people, while complaining about government should continue to send to the halls of government men who do not think constructively and whose minds naturally tend to the petty. What, after all, may be the matter with congress is the fact that it is retarded with too many Pat Harrisons, Hiram Johnsons and Tom Watsons. The pages of the Congressional Record are filled with their talk. It is loose, wild, petty in object and small in constructive thought. Far from growing in office as did Lincoln, this type continues aptly to bear the Rooseveltian label, "smaller microbes." Nothing is ever heard from these men except small talk and petty thoughts, yet the people continue them as their agents."

We are prone to forget in these busy days the stories which we read in our youth, but it is pertinent that we recall the lesson of Nathaniel Hawthorne's "The Great Stone Face." "As a man thinketh, so he is." Those who dwell upon the mean and petty things of life soon become mean and petty, while those whose minds are lifted to nobler thoughts and greater ambitions soon become nobler of soul and of greater strength. We blame congress for its narrowness and inability; perhaps we ourselves should consider more frequently the moral of 'The Great Stone Face." At any rate, we might strive to send men to congress who are free from petty thinking and who will become stronger as they wrestle with the great political problems before them.

As the four hundred or more Civil war veterans paraded the streets today, some may have recalled that it was just fifty-seven years ago, to the day, that Jeff Davis was captured by a detachment of union cavalrymen under Lieut. Col. Pritchard, near Irwinsville, Ga. It was fifty-eight years ago tomorrow that General Grant, following the battle of Spottsylvania Court House, sent his memorable note to Lincoln: "I propose to fight it out on this line if it takes all summer."

BUDGETS, FIGURES AND POLITICS.

The report of Budget Director Dawes which President Harding transmitted to the house committee on appropriations included nearly one hundred pages of printed matter and figures. Reduced to its utmost brevity, the report asserts that a saving of $136,000,000 was effected for the year and that 1922 will show a surplus of $45,000,000.

So much for the first year's application of the budget system under the guidance of General Dawes. The theory of the budget system remains as sound as it was the day when put into operation and the budget director reveals himself a capable watch-dog of the government's money. But no sooner was the report made public than it at once became political ammunition for the politicians. The very fact that it is a simple straightforward statement of figures makes it a dangerous tool in the hands of campaigners. Figures do not lie, but they may be used for any purpose. Furthermore, the fact that the report does not go into the details of congressional activities, which is quite proper, and that it refrains from prophecy makes it ideal for campaign purposes.

In the first place, the report simply states that there will be a surplus of about $45,000,000 for the current year, but it does not explain that this was made possible by postponing payments of debts of practically $100,000,000 which will have to be met later. The announcement of saving $136,000,000 is also a statement of wide latitude. For instance, consider a family with an income, say, $200 a month, that may be spending $280 a month. Perhaps one or two members of the family decide they should buy an automobile which would mean the additional monthly expenditure of fifty dollars. The family holds a council and decides to buy a less expensive car which may be bought on the payment plan of $25 a month. Now some may argue that the family is saving $25 a month when the truth is, it is simply spending $25 less than it might have spent. How much of the 136,000,000 saved, according to the budget report, represents such saving is not known, but undoubtedly a considerable part of it is paper saving. At any rate Secretary Mellon's figures so indicate.

But with all the criticism of the report, the blame is attached more to politicians and manipulations over which Mr. Dawes has no power than to the budget system. Mr. Dawes undertook a herculean task and he has no doubt been responsible for a great mass of economies at Washington which are not to be overlooked in the matter of saving. It is unfortunate, however, that his report is open to abuse, both by republican and democratic politicians.

NATURE'S ALARM CLOCKS.

From the mouth of babes, not infrequently, comes advice for the elders. The other morning a two-and-a-half-year-old youngster crawled out of his trundle-bed an hour earlier than usual and proceeded to awaken the household. Replying to his mother's question as to why he got up so early, he answered, "Mamma, the birds told me to get up." And indeed, these are the mornings when the birds of early morn make sweet music by the window. How much better it is to awaken to the happy twittering of the birds than to be abruptly jerked from sleep by the shrill ring of an alarm clock.

And what mornings they are, as those persons will testify who have gone to bed early enough to be refreshed of body when the birds begin their matutinal singing. The air is soft and gentle and all the world is like a new-washed day. One is conscious of one's strength, of the power of his muscles and the ease with which he walks. His mind is clear like the freshness of the air and if there be temptation to scorn duty and play the live-long day in the open air, there is also sheer joy in feeling the power of the will to overcome temptation. Are the birds telling you to get up in the morning these days?

The burning question in Europe seems to be whether the Russian soviet government shall be recognized. The question would be simplified if some-one would explain how this is to be done.

Since "tooth brush week" seems to have been omitted from te list, why not sing its virtues, one of which is that it is the only thing on the place one's neighbor doesn't try to borrow.

A psychologist is quoted as saying: "Habitual law-breakers are usually mental defectives." Sometimes it seems that habitual lawmakers are afflicted the same way.

Comment by the Press

BRYAN AND HITCHCOCK.

The fact cannot be dodged that about the best thing, politically and otherwise, that could happen in Nebraska would be the bringing about of a burying of the hatchet between W. J. Bryan and Senator Hitchcock. Fundamentally, there are no sound reasons for a continuation of the personal difficulties and differences that keep these two democratic, and we might say outstanding, political leaders apart. If Bryan and Hitchcock stood for the same fundamental policies and doctrines within the democratic faith it would not only prove a valuable asset, politically, to Nebraska but would vastly contribute to political harmony and party interests. More than that: Two such leaders, one a leader of acknowledged national influence and power and the other a statesman of acknowledged ability the nation over, with a great metropolitan newspaper at his back, both united in defense of the same political reforms and attainments, it is unnecessary to dwell upon the mighty influences two such leaders could wield in the state and the nation. The pity that these two men cannot forget past prejudices and differences that have arisen between them and consign them everlastingly to the lowest depths of oblivion and join hands with a pull together for a greater national destiny. But for the chasm that has been permitted to widen of late years between these men, who knows but Bryan might have reached the presidential goal and to have later been followed by a united state and western democracy back of Hitchcock for the same exalted place and if not the presidency the greatest diplomatic post in the world, that at St. James or a cabinet position. Both men should pause long enough to forget personal prejudices and carefully consider their first duty to party and country in unselfish service. Is it possible for Bryan and Hitchcock to come together in harmony and personal and party fellowship? Why not? Nebraska and national democracy would exceedingly rejoice. To friends of both we say it is worth trying, and if tried may none be so unpolitic as to throw obstacles in the way.—Hastings Democrat.

A Bit of Homely Philosophy

ARE YOU LAYING UP TREASURES IN MEMORY?

Have you ever asked yourself i fthe world has been benefited in any particular way because you have lived in it?

Have you ever done anything more than your duty toward making some human being happier and more contented, and, incidentally, more successful?

Just what have you done, aside from making a living for yourself and those dependent upon you, which is not solely your duty?

You must have known of many instances where it was in your power to have done some person a good turn.

Can you look back on those lost opportunities without regret?

Are you so hardened tha t you feel no accusations from your conscience because you have been so selfish all your life?

When you reach that stage in life where you live in the past, are you going to have comforting thoughts of deeds well done?

If you have reached old age and the period of reflection, and you have no bright pages of worthy acts, your life may be considered a failure.

The man who looks back vainly for something to warm his heart is to be pitied.

More Truth than Poetry

BY S. E. KISER

REASON WANTS COMPANY.

When you're all alone in a house, at night,
Where lately some one, perhaps, has died,
You begin to wonder if all is right
On the mystical, psychic, perplexing side;
You hear a ticking behind the stair,
And think it is caused by a settling sill;
And there are taps repeated somewhere,
But then you keep on reading, or trying to, still.

You say to yourself, as you sit alone,
That only the foolish have foolish fears:
You are not a child; you're a man, full grown,
And you claim the wisdom that comes with years!
Let those who are frightened by old wives' tales
Believe that spirits may lurk and look;
You turn a page, but your fancy fails
To be centered firmly upon the book.

Wasn't that a step on the attic floor?
Hark! The ticking continues yet!
Strange that it never was heard before—
Oh, well, it's nothing; read on, forget;
But there's that tapping again—tap—tap—
As clear as ever such taps were heard;
Come, pull yourself together, old chap;
Don't you know your quaking is most absurd?

You're a big, strong man, with a strong man's mind;
You think for yourself and are worldly wise;
Tick, tick; tap tap—turn, look behind—
Why, what is causing your hair to rise?
How silly it seems for grown-up men
To believe that spirits, in broad daylight,
May be hovering near; but it's different when
You are alone in a house, at night.

Peaches and Persimmons

A happy land is one that affords the fewest headlines.

Women who prefer dogs to children are not unique. Fleas feel that way about it, also.

France must learn to devote less energy to rocking the boat and more to rocking the cradle.

As a general thing the man who says he hears the call of duty means that he hears money talking.

Some overcoats are laid away in moth balls and some are laid away at the sign of three balls.

At that, hard times are little more annoying than the "drives" that afflicted us in good times.

The world's opinion of the flapper is less significant, however, than the flapper's opinion of the world.

"Eight hundred hold-ups since January first." And this doesn't include the number stung for spring hats.

For the sake of his professional pride, its probably a good thing Jesse James died before our time.

Some people think they are intellectual just because they skip the sport page and read the scandal stories.

In some instances there is sufficient evidence to convict the woman, and in others the woman is good looking.

Not enough married men leave their business cares at the office, and too many leave their good manners there.

In the matter of fighting for their rights, some men are never able to distinguish between piety and cold feet.

Frankness is all very well in its place, but a true friend is one who will lie to you enough to make you feel good.

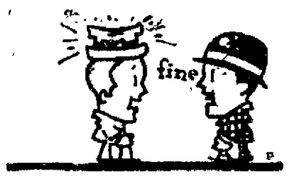

As cities become too congested for flats, no doubt landlords will rent parking space to be used between movies.

The grand opera one hears through a radio set will never be as popular as the gossip one hears on a party line.

"What is the highest point of animate life," asks a scientist. In some people it is a line on a level with the ears.

Don't feel sorry for the birds trimmed to provide milady's spring hat. No doubt they would have spent it for hootch, anyway.

A reformer asks what is the most significant thing about our code of morals. Speaking off-hand we should say its elasticity.

As a people, we never so fully appreciate our freedom and democracy as when we read that a millionaire's son has been lodged in jail.

Exeter to Have Big Celebration

(Special to The Star.)

EXETER, Neb., May 10.—At a meeting of the citizens of Exeter it was decided to celebrate the Fourth of July here. An organization was formed with Frank Ziska as president and Frank Ainsworth as secretary-treasurer. Heads of committees were also chosen and another meeting is to be held next Monday evening, at which time arrangements will be completed.

CROP ESTIMATE BUREAU ISSUES STATE REPORT

Conditions Generally Good But Rain Needed in South and Central Sections.

Wheat Acreage Greatly Reduced—Grasshoppers Damage Alfalfa in West.

The state and federal bureau of crop estimates has released the following detailed report of crop conditions in all districts of the state, the first of its kind for the year, prepared after an exhaustve survey in each district and compiled from reports of the bureau's own corresponden ts:

Northwest District.

Box Butte—Some pigs lost; 25 per cent dying. Cherry—Plenty rain, everything fine; abundance of hay and pasture; supply of cattle low. Dawes—Plenty moisture; loss of early pigs. Sheridan—Plenty of feed for stock; soil in good condition; no loss in wheat but increase in acreage on new sod; alfalfa promises big yield.

North District.

Blaine—Plenty moisture; heavy loss of winter wheat. Boyd—Pigs not doing well, losses heavy; cold and dry, need rain. Brown—Wheat and rye backward, plenty moisture now. Holt—most crops look fine, but need rain; some winter wheat loss; heavy losses of pigs. Keya Paha—Considerable loss of pigs; some wheat winter killed, need rain. Rock—Considerable loss of wheat. Wheeler—All grain is good; plenty moisture.

Northeast District.

Boone—Plowing for corn in full blast; pneumonia among hogs. Burt—Pastures need rain; also oats crop; cholera killed 10 per cent of hogs last autumn. Cedar—Very dry since autumn; grass backward; some hog cholera; heavy los of pigs. Dixon—Plenty moisture; small grain all sown; plenty labor. Knox—Oats coming fine; swine plague; more wheat than ever. Madison—Need rain. Pierce—No corn planted previous to May 1; large numbers of brood sows, but poor luck with pigs; need rain. Thurston—Oats crop good but late; pig crop normal.

West District.

Arthur—Rye not very good. Cheyenne—Large acreage of spring wheat due to abandoned winter wheat, probably 30 to 50 per cent reseeded; plenty moisture now. Deuel—recent heavy rains may yet save much of the winter wheat which appeared hopeless; wireworms present in wheat; some oats being planted on abandoned wheat fields; considerable hog cholera. Garden—Considerable wheat plowed under and fields planted to other crops; low conditions due to dry April weather. Kimball—Drouth caused abandonment of wheat winter; some damage from wireworms; plenty moisture now; stock in fair condition; some land idle this year. Logan—Prices of farm products better; corn ground is listed and small grain disked. Morrill—Much alfalfa killed by grasshoppers; plent rain now and most wheat fine. Scotts Bluf—Most wheat in excellent condition; more pring wheat; less beets but more potatoes; some wheat fields were put into other crops; some losses of pigs and dairy cows.

Central District.

Buffalo—Quiet dry and wheat in serious condition; some abandoned; heavy loss of pigs; good stand of barley, and oats doing well; 1,000 acres of potatoes; 200 acres of cabbage and 25 acres of onions are planted at Gibbon, part under pump irrigation; some alfalfa killed by drouth. Custer—Heavy loss of wheat and some rye; heavy loss of pigs. Dawson—Pastures and alfalfa backward; some wheat abandoned; swine plague increasing; some wheat fields seed to oats and barley. Hall—Season ten days late; subsoil dry. Howard—More brood sows but litters light; crops fine; no increase in acreage; many lose 40 per cent of pig crop. Valley—Very little moisture since January; some hog cholera; wheat killed out in places.

East District.

Butler—Crops late, otherwise fine; pigs crop poor; some loss of cattle. Cass—Serious loss of pigs; some wheat yellowih; a little corn planted. Colfax—Many spring pigs have died. Cholera present. Dodge—Conditions generally good. Hamilton—Some wheat abandoned; otherwise first rate condition; oats coming fine. Lancaster—Oats coming nicely. Merrick—Some wheat winter killed. Nance—Cholera and flu among hogs. Platte—More sows but smaller litters. Sarpy—Wheat fine; oats late and need rain; plowing for corn in order. Saunders—Good weather for wheat; oats late and poor; spring work retarded. Seward—hog cholera present. York—Some wheat fields not satisfactory.

Southwest District.

Chase—Prospects excellent since recent heavy rain. Dundy—Sod wheat good, but some other fields not satisfactory. Frontier—Some wheat thin and not doing well; good rain at last but subsoil moisture shallow; heavy loss of horses. Hitchcock—Plenty moisture now and wheat fine; pastures good and fruit promising. Keith—Some loss of wheat but fine; pastures good, plenty of rain; good calf crop, but heavy losses of pigs; recent rains may save part of wheat that is in poor condition. Perkins—Wheat in fair condition. Red Willow—Hog cholera prevalent and some losses of cattle from corn stalk disease last winter.

South District.

Adams—Serious loss of wheat; oats fine; pig crop poor. Franklin—Wheat in bad shape; thin stands. Furnas—Some wheat poor and reseeded to barley; hay supply short; also feed; disking cor corn progressing nicely. Gosper—Plenty moisture; wheat coming out fine. Harlan—More moisture needed; heavy losses of pigs. Kearney—Serious loss of winter wheat; almost failure; too dry all winter and autumn up to late spring. Phelps—Some loss of winter wheat and some tain stands but improving; no subsoil moisture; hog cholera increasing. Webster—Subsoil very dry; corn planting started; wheat fair, some loss; heavy loss of pigs.

Southeast District.

Clay—Some loss of wheat, many thin stands; wheather favorable for stooling. Fillmore—Conditions generally favorable; some Hessian fly present. Gage—Most wheat in good condition; corn ground is ready for listing; pactures good; oats fair, some alfalfa plowed up. Jefferson—Some stands of wheat thin; others excellent. Johnson—Wheat fine; heavy loss of pigs. Nemaha—Wheat never better. Nuckolls—Some wheat plowed up due to winter drouth; subsoil dry; stock in good condition. Otoe—Some wheat does not look well. Richardson—Wheat and pacture fine; 50 per cent of pigs lost. Saline—Oats coming fine. Thayer—Some wheat rusting.

TELEGRAPH TABLOIDS.

The French cabinet meeting today was taken up largely by President Millerand's report of his extended tour of the French colonies in northern Africa.

Miss Jeannette Rankin, former congress woman of Montana, addressing the students of Stephens college, a girls' school stressed the part women will have in politics in the future.

The agreement understood to have been reached between the American and British governments regarding the mandatory power in Palestine, is expected to be embodied soon in a formal treay.

A million lectures a year in the public schools of the country to inculate in the children a better understanding of the banker and his methods was proposed by John H. Puelicher of Milwaukee, Wis.

President and Mrs. Harding will leave Washington Friday for New Jersey to be the guests of Senator Edge of that state over the week-end at the Seaview Golf club at Senec.

General Wang Chang Pin, commander of the Twenty-third division has taken over command of the Chili forces. General Wu Pei Fu will return to Paoting-Fu tomorrow.

General Wu announces that the trouble in the province of Honan, caused by the revolution of Tuchum Chacti, has been suppressed.

The situation beyond Tongshan is still causing anxiety.

A general political and economic agreement is being elaborated between Italy and Great Britain. The chief object of this agreement is the guaranteeing of Italy's position in the Mediterrenean.

Governor General Leonard Wood says he is not ready to announce his decision announcing the length of his stay in the Philippines.

Word was received at Los Angeles that Richard Hudnut, had announced the engagement of his daughter, Winifred, known professionally as Nata-Cha Rambova to Rudoph Valentine, motion picture actor.

Spring Medicine

Now Needed by Nearly Every One to Purify the Blood and Build Up Strength.

Few come to these trying spring days without weariness, debility, that "tired feeling," caused in large part by impure, de-vitalized blood.

Change of season often "takes all the strength out of me," as many people say.

The tonic and blood purifier needed is Hood's Sarsaparilla. It quickly dispels that exhausted feeling, enriches the blood and benefits the mental, muscular and nervous systems. In a word, says a druggist, "Hood's Sarsaparilla is our most dependable restorative."

Only the best tonic and purifying ingredients used,—roots, herbs, barks and berries, such as physicians often prescribe. A record of 46 years successful use. It will do you good. Try it this spring.

A mild laxative, Hood's Pills.

Hood's Sarsaparilla

IS THE IDEAL SPRING MEDICINE.

FOR Mothers DAY

A beautiful hand colored motto is a pleasing gift that will last. We have a number of styles both framed and unframed; also a large assortment of Mother day greeting cards.

Lincoln Photo Supply Co.

(Eastman Kodak Co.)

1217 O Street.

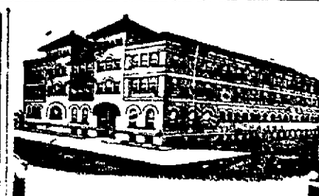

Lincoln Sanitarium

GENERAL HOSPITAL

In Connection an Extensive Hydrotherapeutic Dept.

Using Natural Mineral Water from the Sulpho Saline Springs

DRS. EVERETT, Managing Physicians

14th and M Sts.

Lincoln, Nebr.

PLASTIC TILE ROOFING

RED — GREEN — WHITE

Get Our Prices

NORTHWEST ROOFING CO.

138 North 12th. L9506

National Parks and Summer Tours

Cost Less This Season

EFFECTIVE JUNE 1st

Round Trip from Lincoln

Scenic Colorado and Utah Tours

TO DENVER AND COLORADO SPRINGS
Diverging points for mountain tours and resorts.....$24.70
ROCKY MOUNTAIN NATIONAL
BEAUTIFUL ESTES PARK

THE PLAYGROUND OF THE MIDWEST

Via Denver, Lyons or Loveland, rail and auto tour. Leave Lincoln 6:10 p. m. today, in Estes noon tomorrow 35.20
TO SALT LAKE CITY—Via Scenic Colorado 50.20

Yellowstone Park Opens June 20th

Complete Park Tour—Including rail, automobile, hotels four and one-half days in the park via Cody Scenic entrance or Gardiner, official entrance, direct or via Denver with free side trip to Colorado Springs 100.00
Same tour for the "camp way" 91.00
Cody-Wyo.—Scenic entrance to Yellowstone, diverging point for mountain ranch resorts 46.00
Gardiner, Mont.—Official entarnce to Yellowstone park 46.00

Rocky Mountain-Estes Yellowstone Tour

Two parks on one ticket—Burlington via Denver to Cody entrance; Loveland enroute (for Estes Park), free side trip Denver to Colorado Springs—700 miles of mountain panorama from Colorado to the Yellowstone. Round trip aril fare to Cody, via Denver 46.00

Glacier National Park, to Glacier Park

Climax of the Rockies' rugged grandeur 55.00

Mountain Ranches and Resorts

Sheridan, Wyo.—Center of Big Horn Mountains ranch resorts 33.60
Thermopolis Hot Springs, Wyo.—Owl Creek Mountains, famous for rheumatic cures 46.00
Hot Springs S. D.—Picturesque Black Hills region, noted for its plunge baths 24.30
Deadwood and Lead. S. D. 27.00

Pacific Coast Tours

EFFECTIVE MAY 15th

To San Francisco—Los Angeles, via Scenic Colorado, Salt Lake City 72.00
To Portland, Seattle, Tacoma—With stopovers for Yellowstone, Glacier or Estes Park detour 72.00
To San Francisco—Via Settle or Portland, Shasta route 90.00

Burlington Through Service

Burlington Route

Burlington to Cody or Gardiner
Burlington to Glacier Park
Burlington to Denver and Colorado Springs
Burlington, Denver to Cody, Gardiner or Glacier
Burlington to Pacific Coast

Booklet Free—"Yellowstone," "Glacier," "Rocky Mountain National-Estes," "The Blackhills," "Scenic Colorado-Utah." Let us explain these tours and how Burlington throug lines may be utilized for interesting diverse-rounte tours.

City Ticket Office, 110 North 13th St.

Q. W. BONNELL, City Ticket Agent

Telephone B-2165.

When Hungry Little Muscles Say, "Please Help Me"

DID you ever stop to think who it really is that's talking, when childish voices raise a clamor, "Mother, I'm hungry?"

It's really muscles and bones and nerves and cells worn in the stress and strain of play—that are calling for rebuilding material.

What kind of an answer? The *right* thing, or *just anything?* It makes a big difference.

Grape-Nuts, so deliciously crisp and appetizing to taste, and so quick and convenient to serve, is a splendid food for rebuilding young bodies. All the wonderful nutriment put in wheat and barley by Nature, including the vital mineral elements, is there—and Grape-Nuts digests easily, quickly and completely. Served with cream or milk, Grape-Nuts is exceptionally nourishing.

"That's splendid!" says appetite. "That's just the need!" say the hungry muscles, nerves and bones.

Ready to serve right from the package — always crisp and fresh. A favorite dish with all the family. Sold by grocers.

Grape-Nuts,—the Body Builder

"There's a Reason"

Made by Postum Cereal Company, Inc., Battle Creek, Mich.

NEWSPAPER ARCHIVE®

MINERVA'S MAIL

Take Your Troubles to Minerva

A Perplexing Problem.

Dear Minerva: When "Another Jack" says that equal suffrage is the greatest home-wrecker of today, I incline to the belief that he has not considered all the evidence to the contrary, but when he says "woman makes the home and when she is gone home is usually gone also" there I agree with him.

I do not wonder that he feels perplexed and disturbed at woman's invasion of the business world. Being rather old-fashioned myself I like to think God originally meant men to be the bread winners and wage earners; at the same time it is patent to all that women are better qualified for some vocations than men are, hence should not be debarred from filling the positions they are qualified to fill.

Whenever it becomes necessary for a married woman to step into the world of business it seems to indicate that some man is a failure, either wholly or partially, or else that her demand for luxuries and pleasures has outgrown the size of the husband's income. Some there are, though, who, if truthful, would give such answers as these: "I just hate housework, so much monotonous routine about it. I don't intend to be a slave to it. I'd rather do anything else"; or else "I must have something to kill time. My housework only takes a small portion of my time and I've no babies to keep me busy."

As for the single women in business, some are there because they have to be, and a still greater percentage are there because they yearn to live up to the extravagances of this extravagant age and have all the "pretties," all the fripperies of dress their god, style, demands.

Oh, yes, Jack, it's quite enough to make both men and women lie awake nights pondering the whys and wherefores of this rapid age, wondering what the outcome will be, yet my faith in my own sex is such that I am willing to believe that despite our fads and foibles, inconsistencies and idiosyncrasies, our inherent womanliness will not perish, and the weapon we were driven to take up in self-defense, equal suffrage, will yet prove to be the guiding star to a better and cleaner state of things on this little old mundane sphere.

Like Auntie Sue, I believe in cause and effect. I also believe that desperate diseases require drastic remedies. Think you women would have clamored so long and persistently for the ballot if men had made greater haste to bury John Barleycorn? We had to rise en masse and go on the warpath like Amazons before we could make the world sit up and take notice.

With every drop of blood in my body I hate the saloon; there are men and women by the thousands who hated it just as intensely. In John Barleycorn you have the cause; equal suffrage was but a natural result. The wicked old gentleman dug his own grave. Not dead yet? Well—"can the children of the bride chamber mourn as long as the bridegroom is with them?" If he hasn't received his death blow why all the mourning?

"Prohibition doesn't 'prohibit' someone says. Neither do our laws against murder stop all the murders, yet we have no intention to take these laws off the statute books.

Wilbur F. Craft, after years of experience in reform, says this: "What has happened has little if any relation to suffrage. The new dominant currents were running strong before women voted. The causes of the moral changes in American women are many and some of them remote." He then goes on to show one of the causes for the degradation of morals is the vampire film and the triangle novel. I would add that our "open door" policies is another cause though not the only one. Everyone who believes in the need for reform points out the disease and its remedy. There is probably much truth in what they tell us. But anyhow, Jack, circumstantial evidence can't convict. Let's wait till the evidence is all in.—ARDENT SUFFRAGETTE.

Quite the Mode.

Dear Minerva: Do you think it is poor taste for a woman to retain her maiden name in a business way after she is married. I have owned and managed a business establishment for fifteen years and it is very successful. I married a year ago and did not change the name of my shop which bears my maiden name, and I still have my stationery and cards printed with this name. For which I am criticised by relatives and close friends. But the customers continue to come. What is your opinion. Goodness knows I don't want to be disrespectful to my husband but business is business and this certainly is the practical method. Can not the practical be combined with the sentimental in this manner?—JOSEPHINE.

A. I think you would be positively foolish to change the name of your business, or even to adopt your husband's name in your business correspondence. Using his name in a social way should satisfy your critics as long as it satisfies your husband. And I'll wager he doesn't complain as long as your business is bringing in the shekels. Does he Which sounds like a catty remark, but really isn't.

You are not only sensible but very much in vogue to retain your maiden name. Have you read of the Lucy Stone movement, an organization which has but seen its second birthday but which already has many followers in the east. You see Lucy Stone was an American woman who decided she would like to keep her own name even though she acquired a husband. So she consulted the lawyers of the state of Massachusetts and also a supreme court judge and found there was no legal barrier to prevent her from doing this. So she married a man and remained Lucy Stone. Her admirers, mostly professional women, have organized a league to spread the knowledge among women that they may keep their own name if they wish and to make it popular to do so. The theory is that when a woman has made a success in any branch of art or business her name means something, is an important part of her, and that it is unfair to her to submerge it in her husband's name. The more famous or prominent the husband is, the more unfair it is to the wife who wishes to maintain her individuality and reputation, they say. So you see you have ample support.

An Impure Breath.

Dear Minerva: I have a bad breath very frequently which is very distressing to me. I keep my teeth clean and do not know what else I can do to remedy this condition. What would you suggest?—HATTIE.

A. Impurity of the breath is sometimes relieved by six drops of ammonia in a glass of water and daily rinsing the mouth and brushing the teeth with lime water. If this does not do the work, charcoal tablets should be tried. These may be procured from chemists or made at home. The formula consists of two ounces powdered charcoal, two grains saccharine, six ounces pure unsweetened chocolate and one drachm powdered vanilla. Use sufficient pure gum-arabic mucilage to mix the substances to a stiff paste. Roll out to a quarter inch thickness and cut into tablets half an inch square. Dose, one or two tablets twice a day.

Lacks a Subject.

Dear Minerva: Is there any difference in the uses of "excuse me" and "pardon me"

When I was in school my English teachers predicted a brilliant literary future for me because of my themes which they said were original and clever. I would like very much to try my hand at writing but am stalled when it comes to thinking of subjects to write about. I wonder if you or some of the readers might not have plots to suggest.—PUZZLED.

A. While the expressions "excuse me" and "pardon me" are often used interchangeably there is a difference observed by the punctilious. When a message necessitates leaving the table in the course of a meal you say "please excuse me." Any call by phone when one is engaged in conversation with friends is subject to the same request of "excuse me." The plea is a simple courtesy attaching no blame to the one making it "Pardon me," on the other hand implies that a mistake or transgression has been made and that there is a desire for reparation. It is an expression of contrition over any offense, however trivial or serious, made by the one who feels responsible.

I fear you are not prepared to give anything to the world worth reading or of sufficient interest to publishers if you cannot find your own subjects. To write on a subject suggested by another is merely a school girl trick. What you probably need is to live and think more deeply and intensely. Perhaps also to read more widely of worth-while books. Develop an observing eye and a sense of what will entertain and touch responsive chords in the hearts of readers. You need training in the art of seeing things to write about in everything about you. Until you can "look into your heart and write" you are not ready to attempt writing for publication.

WOMEN OF MIDDLE AGE

A Trying Period through which Every Woman Must Pass

Practical Suggestions Given by the Women Whose Letters Follow

Phila., Pa.—"When I was going through the Change of Life I was weak, nervous, dizzy and had headaches. I was troubled in this way for two years and was hardly able to do my work. My friends advised me to take Lydia E. Pinkham's Vegetable Compound, and I am very sorry that I did not take it sooner. But I have got good results from it and am now able to do my housework most of the time. I recommend your medicine to those who have similar troubles. I do not like publicity, but if it will help other women I will be glad for you to use my letter."—Mrs. FANNIE ROSENSTEIN, 882 N. Holly Street, Phila., Pa.

Detroit, Michigan—"During the Change of Life I had a lot of stomach trouble and was bothered a great deal with hot flashes. Sometimes I was not able to do any work at all. I read about Lydia E. Pinkham's Vegetable Compound in your little books and took it with very good results. I keep house and am able now to do all my own work. I recommend your medicine and am willing for you to publish this testimonial."—Mrs. J. S. LIVERNOIS, 2051 Junction Avenue, Detroit, Mich.

The critical time of a woman's life usually comes between the years of 45 and 50, and is often beset with annoying symptoms such as nervousness, irritability, melancholia. Heat flashes or waves of heat appear to pass over the body, cause the face to be very red and often bring on headache, dizziness and a sense of suffocation.

Another annoying symptom which comes at this time is an inability to recall names, dates or other small facts. This is liable to make a woman lose confidence in herself. She becomes nervous, avoids meeting strangers and dreads to go out alone.

Lydia E. Pinkham's Vegetable Compound is especially adapted to help women at this time. It exercises a restorative influence, tones and strengthens the system, and assists nature in the long weeks and months covering this period. Let it help carry you through this time of life. It is a splendid medicine for the middle-aged woman. It is prepared from medicinal roots and herbs and contains no harmful drugs or narcotics.

Lydia E. Pinkham's Private Text-Book upon "Ailments Peculiar to Women" will be sent you free upon request. Write to the Lydia E. Pinkham Medicine Co., Lynn, Massachusetts. This book contains valuable information.

For New Styles and Pretty Arms

(Beauty Notes)

Women are fast learning the value of the use of delatone for removing hair or fuzz from face, neck or arms. A paste is made with some powdered delatone and water and spread on the hairy surface. In 2 or 3 minutes it is rubbed off, the skin washed and every bit of hair has disappeared. No failure will result if you are careful to buy genuine delatone and mix fresh as wanted.—Advertisement.

Porch Swings and Furniture

4-ft. Hardwood Swings 2.50
4-ft. Oak Swings 4.50
4-ft. Oak Swing, heavy filled ends 6.50
5-ft. Oak Swings, heavy filled ends 8.00
6-ft. Oak Swings, heavy filled ends 9.50
4-ft. Oak Swings, extra heavy 10.25
5-ft. Oak Swings, extra heavy 12.50
6-ft. Oak Swings, extra heavy 14.00
Children's Outing Swings 1.30
Out-door Swings for baby ..... .85
Heavy Canvas Chairs, with back ..... .80
Heavy canvas stools with back ..... .70

R. S. Proudfit Co.
143-145 So. 10th.

How Long Will Your Feet Let You Stand?

Can you go through a busy day without having your feet ache? Do your feet feel hot, uncomfortable and crampy when you walk or stand? Arch Preserver Shoes keep your feet free of all strain, and let you walk or stand as much as you wish. The built-in arch makes Arch Preserver Shoes different—and better. They combine Nature's comfort with good style. Come in and get acquainted with real comfort.

MAGEE'S

ARCH PRESERVER SHOE
REG. U.S. PAT. OFF.
KEEPS THE FOOT WELL

At the store where you feel at home and your account is welcome—
—HARRIS-GOAR'S

SALE

DRESSES TO WEAR NOW

CANTONS — CREPES — TAFFETAS. Values $25 and $30—All Sizes—All Colors and Combinations **$19.75**

SUMMER DRESSES

MOST COMPREHENSIVE STOCK---NOW READY

Fine Imported Ginghams—Tissue Ginghams
Imported Dotted Swiss—Imported Organdies—
Imported Combinations, Ginghams and Voiles
And Dotted Swiss with Organdies.

Our Showing of these new dresses will be beyond your expectations. They were made to sell in the better department stores at $7.50, but we have grouped them for fast selling at only **$5.95**

KIDDIES' DEPARTMENT

NEW ARRIVALS---BEAUTIFUL DRESSES

Imported Ginghams—Pongees—Fancy Organdies—Chambray—Normandy Voile—Dotted Swiss and Sateen. Ages 2 to 14. Priced 95c to $9.75

SPECIAL WHITE ORGANDY DRESSES; AGES 4 to 14; Regular $6 VALUE. TOMORROW $4.95

Kansas City—Topeka—Wichita—Okla. City Lincoln

SPECIAL
HATS
$3.95

A very large assortment values to $15.00. Specially priced for Thursday's and Friday's selling.

Harris-Goar's
1330 "O" STREET

Continue Effort To Set Up Alibi For Arthur Burch

LOS ANGELES, Cal., May 10.—Efforts to establish an alibi for Arthur Burch, on trial for the murder of J. Belton Kennedy, were continued by the defense and culminated in an early adjournment to take the deposition of a woman expected to testify as to the whereabouts of Burch on the night of August 5th last when Kennedy was slain.

Paul W. Schenck, defense attorney, declared the woman, Mrs. Ellington, was suffering from broncho-pneumonia, adding that her doctor had said if her testimony was not secured at once it might never be obtained.

Mr. Schenck said Mrs. Ellington was willing that the jury be brought to her bedside, but suggested that this might be inadvisable because of her condition

R. S. Hallner, a detective employed by the defense, testified he had driven the car used by Burch on the night of August 5th to Long Beach and back and the mileage registered was forty-three and a fraction. On the night Burch used the car, the register showed forty-four miles.

Student Shot Down Near College Campus As Result Insult

STILLWATER, Okla., May 10.—Beckham Cobb, 23, federal student at Oklahoma A. & M. college here, was shot and killed just outside the campus today by Earl Gordon, 25, another federal student, while escorting the latter home at the point of a revolver to demand an apology to his pretty young wife for an alleged insult offered by Gordon. Nata Cobb and Gordon served in the army during the war. Cobb served overseas.

Gordon is held in jail pending an investigation by county authorities, but no charges have been filed against him.

Bertie Sue Cobb, 18-year-old wife of Cobb, declared that several nights ago Gordon met her on the street and insulted her. She refused to give the nature of the alleged insult, but said she had told her husband.

Gordon did not make a detailed statement. "Cobb was after me," he said.

Hair that receives regular applications of Newbro's Herpicide has life and snap--radiates health--is soft, fluffy and abundant.

Newbro's Herpicide
Is Sold By All Drug & Dept Stores
MEN - APPLICATIONS AT BARBER SHOPS

Give Lungs Vapor Bath

Fight Disease Germs With Fumes of "DEO"

Common sense will tell you that fresh air and exercise will do more to strengthen your weak lungs than a shipload of medicine. Oxygen in the air is the great scavenger of Nature—the purifier of the blood—the enemy of disease. Exercise adds strength to the lungs, just as it does to the arms or legs. Lack of exercise is a source of weakness and decay.

One of the best forms of exercise for lung sufferers is to inhale the fumes of "Deo" for 15 minutes each night and morning. "Deo" is composed entirely of antiseptic, healing oils which vaporize at low temperature and quickly condense in fine particles when drawn into the lungs and air passages.

Gently heat a spoonful of "Deo" in a tin pan or cup and take in deep breaths of the pleasant soothing vapor. Retain as long as possible and release slowly. In this way your lungs will get proper exercise, thus increasing expansion and permitting oxygen from the air to reach the innermost recesses of the respiratory tract. At the same time an antiseptic film of oil will be deposited over the raw, inflamed membranes where disease germs thrive.

"Deo," better known as Dennis' Eucalyptus Ointment, has been used for more than thirty years for the relief of coughs, colds, inflammation of the respiratory organs and kindred ailments. It contains nothing that can harm you in any way, and it may do you a great deal of good. A trial tube costs but 25 cents; large jar, 50 cents, at all druggists. You can have your money back if not benefited. Demand the genuine "Deo" made only by Dennis Mfg. Company, Beverly, Cal.—Advertisement.

FREE

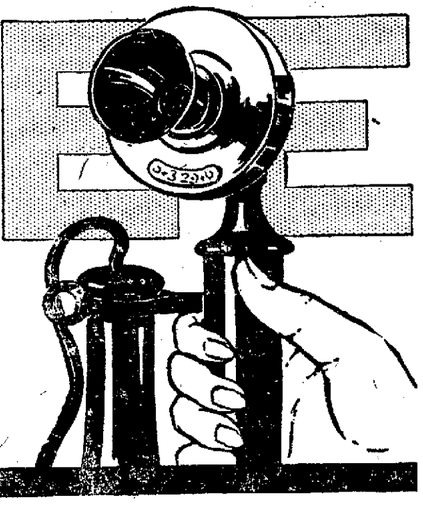

Pick it up, Madam—

Pick up the Telephone NOW

This is an invitation to the ladies.

The Plumbers and Steamfitters of the city are at your service this week, madam.

Every home in the city which is heated with a hot-air furnace or stoves, and every new home which is being built, is entitled to a free estimate showing just what ARCOLA will cost installed, with an American Radiator in every room.

Whether you order ARCOLA or not makes no difference. You are entitled to an estimate just the same.

Telephone your
Steamfitter or Plumber
NOW

You will learn something very much to your advantage when you talk with him. It is *this:*

The price of ARCOLA is lower this Spring, NOW, than it has ever been in its history.

Get your estimate at this lowest price. Make money on your foresight. Say "good-bye" to cold rooms and dirty stoves and high coal bills. Pick up the telephone, madam, and get your estimate NOW.

FREE

A fine ARCOLA book will be sent to you free if you will send your name to the address below. And telephone for that free estimate, NOW.

Get Your ARCOLA Estimate This Week

Telephone for an estimate for ARCOLA completely installed in your home. You are entitled to it whether you order or not.

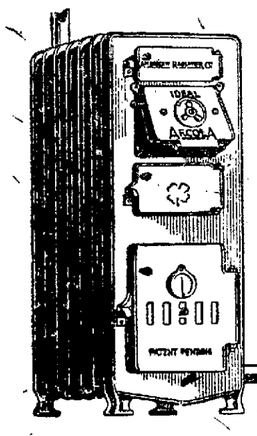

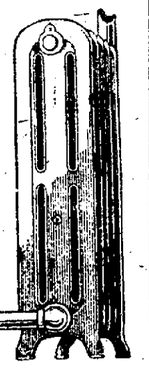

AMERICAN RADIATOR COMPANY
IDEAL Boilers and AMERICAN Radiators for every heating need
413 South 10th Street Omaha, Neb.

Gold's Daily News Column

$1 DAYS

—hold the center of the stage all this week! Come and marvel at the colossal array of timely merchandise at lower-than-ever prices!

Multitudes are already expressing gratitude for the myriad economies they've already reaped from Gold's $1 Days.

This is the week YOUR dollars can really accomplish something for you. Let them do it!

Note the added offerings for Thursday—and be here to benefit when open. These lots can't last long, so COME EARLY!

89 Wool JUMPER DRESSES

Go On Sale 8:30 A. M. Thursday at **$1**

Yes! It's really true! Your choice of 89 Jumper Dresses for only $1—This spring's styles, of serges, tricotines, tricolette, flannels and checks.—Mostly serges and mostly navy blue—a few other colors. Trimmed with braids, embroidery, buttons, pipings, etc. Sizes for women and misses—from size 16 to 44. They'll go on sale at 8:30 Thursday morning and you'll have to be here early to get one for they will not last many minutes at this price.

Limit of 1 to each customer; No 'phone or mail orders; No C. O. D.'s, layaways or deliveries.

Shown in the window until 8 a. m. Thursday.

GOLD'S—Third Floor.

Women's House Slippers — $1

Odd lots of women's House Slippers; mostly cloth; comfortable and good-looking. While they last, pair ..... GOLD'S—Basement.

Radio Shetland Yarns — $1

Sunlight silk and wool yarn, so much in demand for sweaters, scarfs and other sports garments. All colors. 2 Big Balls for ..... GOLD'S—Fourth Floor.

White Muslin Skirts $1 — $1

10 dozen women's white muslin Underskirts, with wide embroidery trimmed flounces, the latter in many patterns ..... GOLD'S—Fourth Floor.

Women's Hose, 3 prs. $1 — $1

Extra good quality, lisle thread; with double hemmed garter tops, reinforced heels, toes and soles. Black or cordovan. 3 PAIRS FOR .....

Men's Dress Shirts at $1 — $1

Collar attached Shirts in neat striped patterns; well tailored and full cut from fine materials. Coat style; French cuffs; sizes 14 to 17 .....

2 Children's Un. Suits $1 — $1

Fine cotton; sleeveless, knee length; with tailored tops and loose knees or taped-on-buttons style with cuff knees. Sizes 2 to 16. 2 SUITS .....

2 Women's Un. Suits $1 — $1

Summer knit cotton, tailored top; tight or wide, shell crochet trimmed knees; white; full cut; well tailored; sizes 36 to 44. 2 SUITS ..... GOLD'S—First Floor.

HAIR NETS 12 for $1 — $1

Double mesh; cap shape; every one guaranteed perfect. All wanted shades. Dollar Days. 12 FOR .....

12 Balls Crochet Cotton — $1

—all numbers and colors—fine, mercerized—at box of 12 Balls

Vestees and Collars at $1 — $1

New lot; in rich laces; straight and round Collars with lace fronts in beautiful patterns .....

7 Linen Handkerchiefs $1 — $1

Novelty solid color linen Sport Handkerchiefs with hemstitched borders; also smart lawn kerchiefs with new colored gingham check borders. Choice at 7 FOR .....

GOLD & CO. LINCOLN, NEBR.

NEWSPAPER ARCHIVE®

NEBRASKA NEWS

MAN HIT BY CAR DEAD AS RESULT

C. C. Wolf, Injured Sunday Evening, Never Regains Consciousness.

(Special to The Star.)

BEATRICE, Neb., May 10.—C. C. Wolf, of Cortland, Neb. the man who was struck by a car in charge of J. E. Dudley of Lincoln Sunday evening on the Cornhusker highway, twelve miles north of Beatrice, died last night without regaining consciousness. He suffered concussion of the brain, sustained a broken hip and internal in juries. He was forty-nine years old and leaves a widow and four children. The body will be taken to Cortlan for burial.

Lyons Legion in Charge of Plans For Memorial Day

(Special to The Star.)

LYONS, Neb., May 10.—Preparations are under way here to properly observe Memorial day. The day has been observed in Lyons in a fitting way for years by the G. A. R. Today only five members of the post remain. At their last meeting they turned the observance over to the American Legion post No. 83. A program is being prepared. Col. John G. Maher has been invited to deliver the address.

Twenty-eight in Franklin Class

(Special to The Star.)

FRANKLIN, Neb May 10.—Rev. N. G. Palmer, pastor of the M. E. church, delivered the baccalaureate sermon to the graduating class of the Franklin high school at the Congregational church Sunday night. The class of 1922 is composed of six boys and twenty-two girls. The following being the class roll: Mollie Morris, president; Zella Borland, secretary and treasurer; Olive Huff, Irene Jeane Ready, Margaret Kemper, Fannie Carlson, Florence Tippetts, Lula Lynch, Ruth Eaton, Lydia Blodeorn, Missouri Siel, Clara Davis, Clare Watson, Marie Wessels, Grace Walker, Catherine Carpenter, Delma Miller, Blanche Stafford, Alda Galley, Edna Greenlief, Luella Watson, Byron Buttermore, Carl Brooks, Robert Turner, Jay Eshelman, Ward Johnson and Ross Miller.

Board at Franklin Retains Teachers

(Special to The Star.)

FRANKLIN, Neb., May 10.—The school board has employed all the members of this year's high school faculty except Mrs. Mamie Humphreys, who is a candidate for county superintendent of schools, and Mrs. A. J. Sanderson, who was not an applicant. R. W. Kretsinger, superintendent; Miss Lola Lohr, principal; A. C. Leudtke, mathematics; Miss Inez Kent, domestic science, have already signed up for the next year. The commencement exercises of the high school will be held at the Congregational church Friday night, May, 12.

Rains in Franklin Help Wheat Crop

(Special to The Star.)

FRANKLIN, Neb., May 10.—The splendid rains which have fallen in this vicinity during the past couple of weeks have materially advanced the winter wheat prospects. Very little acreage was abandoned here. Although some farmers drilled some fields too barley, planning on using the mixture for feed rather than take off the light wheat crop for market.

Hen as Mother To Small Pigs

(Special to The Star.)

PAWNEE CITY, Neb., May 10—A short time ago much publicity was given a certain hen which undertook to mother a bunch of little kittens, fighting off the mother cat when she tried to claim her own. J. H. Dickerson, a farmer of Nemaha county has a hen which beats this one. She tried to act near a hog house, but the hogs ate her eggs. Inside the shed she found a new litter of little pigs and immediately took upon herself the task of mothering them. Every night she settles down covering as many of them as possible with her wings. She hovers close to them all day, and the mother pig doesn't seem to mind at all. This is the first record of affinity existing between a hen and pigs, but there has been much affinity existent between ham and eggs.

Pioneer of Stella Is Laid to Rest

STELLA, Neb., May 10.—Mrs. Abel J. Baldwin, who died at her home in Stella last Friday, came here as a bride the year the town was founded and had lived here all that time a period of nearly forty years. For more than twenty years she had been a sufferer from pulmonary trouble, yet she remained active and her last sickness was of short duration.

Mrs. Baldwin was born in Wisconsin in 1863 and when a child came with her parents to Nebraska. Her father, the late O. P. Jennings, settled at Salem, which was then the county seat. Her mother, now eighty-three years old still occupies the old homestead at the edge of Salem. Mrs. Baldwin was vice president of the Ladies' Research Study club of Stella, had been one of those instrumental in the improvement of the Stella cemetery, was a great workers in the Christian church and had always been identified with all good works for the betterment of the tow nand the community.

Mr. Baldwin, who survives here, is a well known insurance adjusted, with offices in Stella and Omaha. The five children who survive are all graduates of the Stella schools and have the distinction of being the greatest number of children in one family ever graduated here. They are Mrs S. H. Baily of Omaha, who has been at the Wise Memorial hospital for two months and was unable to be at the funeral, Mrs. W. I. Idell of Omaha, Mrs. B. E. Sumner of Stella, Clyde Baldwin of Los Angeles, Cal., Eugene Baldwin of Falls City.

Elder Sapp preached thefuneral sermon at the Christian church Sunday and burial was in the Stella cemetery.

Debus Is Sent to Reformatory for Autombile Theft

Conrad Debus, 21, of Lincoln, pleaded guilty in district court here Tuesday afternoon to stealing an automobile belonging to Chris C. Economedes in Lincoln, April 18, and was sentenced by Judge Fred Shepherd to the Nebraska state reformatory from one to ten years. Debus said he took the car from Eleventh and P streets, drove it to Grand Island, Hastings and into Kansas, where he was arrested and brought back to Lincoln. He said he was out of work and had taken the car to escape paying for a suit of clothes.

Heavy Damage by Fire in Oil Field

COPENHAGEN, May 10.—Tremendous damage has been done by a fire in the Baku oil fields, according to advices received here today. The fire is believed to have been of incendiary origin. The Baku oil fields are the richest in Russia.

Selling Plan of Grain Growers is Under Discussion

OHAHA, May 10.—Consideration of the sales plan of the United States Grain Growers, Inc., for marketing of grain, was before officers of the Farmers' Cooperative National Grain Dealers' association, for consideration at a conference between them and officials of the grain growers organization Wednesday.

Decision to have officers of the grain growers confer with heads of the dealers' association, was reached at the opening session of the annual convention of the latter organization Tuesday, but not without some opposition from delegates who declined to predict what the result will be. The dealers' association, it was explained, has already endorsed the principle of but has not accepted the grain grower's sales plan.

Organize Big Band For Entire County

(Special to The Star.)

STELLA, Neb., May 10. The Richardson county band is a new organization which will give public open air concerts this summer, beginning next month, at the various towns of the county. Stella, Verdon, Humboldt, Falls City and Rulo bands compose the new organization with 115 members. Claude M. Crandell of Falls City is responsible for the organization of the big band. He is the instructor of the bands at Falls City Verdon and Nebraska City.

New Officers for High Student Club

The new officers of the Student club at the high school were installed at a meeting held Tuesday afternoon. The out-going officers presented their successors with large candles, symbolic of the club's work. The officers are: Evelyn Wilson, president; Katherine Hochreiter, vice president; Virginia Dougall, secretary and Arlia Gibson, treasurer. Committee chairmen are as follows: Ruth Van Scoy, program; Esther Woodburn, service; Louise Gardner, social; Dagmar Sommer, publicity; Marie Bowden, finance; Nellie Daly, calling and Helen Anderson, conference.

At the last meeting of the club Katherine Dean, Ruth Van Scoy and Katherine Hochreiter were selected as delegates to the girl's conference at Lake Okobon this summer. The club members will sell candy at the Junior play Friday night, and sell tickets for "Sentimental Tommy" to raise money for the delegates' expenses.

League Sessions Open Thursday

GENEVA, May 10.—The eighteenth session of the council of the league of nations will open here tomorrow, with the prospect of several important questions now before the Genoa economic conference coming up for discussion.

The possibility, for one thing of the league going extensively into the Russian question is seen in a request filed with the league by Norway, asking for an independent inquiry into the famine in Russia.

TELEGRAPH TABLOIDS.

Men prominent in public life from all parts of North Dakota attended the funeral of former United States Senator A. J. Gronna, who died last Thursday night.

The right of prohibition officers to search without warrants of drink parlors licensed to sell non-intoxicating beverages was upheld by the Wisconsin supreme court.

LOST AT POKER; NOW IN PRISON

Boys Who Sought Excitement and Easy Money Ask for Release.

Byron G. Evans, Said to Be "Heart Smasher," Before Parole Board.

Two 19-year-old boys appeared before the state pardon board Tuesday afternoon, having been convicted in Thayer county of automobile stealing under the name sof Roy Edwards and Jack Cook, though it is said these are not their real names. They could have been sent up for highway robbery, officials said, but on account of their youth they were charged with the lesser crime and given from one to ten years. These youths were reared in small towns, the first named in Illinois and the latter in Colorado, both drifting to Denver, where they met and after equipping themselves with big guns, started out in search of excitement and easy money. At Chester, down in Thayer county, Neb., they found the former, but not the latter.

Arriving in Chester the tourists sought to annex a quantity of local cash through the medium of a draw poker game in which a number of Chester youth participated with disastrous results to their guests. After the Chesterites had acquired all of the coin of the boys from the west the latter produced their guns and ordered the winners to "stick 'em up," which they did with alacrity. They were then relieved of their cash, following which process the youthful bandits appropriated the automobile of one of the local men, it was charged. In this they drove to near Hebron, where they were captured. Each has a widowed mother, who needs his help, it is asserted.

Byron G. Evans has a record as a heart smasher, according to the evidence laid before the board. He was sent up from Dawes county for grand larceny, having stolen a diamond ring from the home in which he and his wife were stopping, receiving a sentence of from one to seven years. In his younger days he was a boy scout leader at Akron, Col., where he has a good record. Coming to Nebraska he married a young woman at Southerland after which he went to Alliance, where he posed as a single man and became engaged to a girl. He did the same thing at Chadron, each of these young women finding later that he was already married. Then he went to Deadwood, S. D., where he opened a dancing academy and wooed and won another young woman. Returning to Chadron he was joined by his wife and stole the ring which caused his prosecution. He does not know whether his wife has obtained a divorce or not.

Nat King, an elderly man, sent up from Hamilton county for assault with intent to wound, had a good word in his behalf from the sheriff of that county. King had accused Charles Cozier of stealing a watch and when Cozier called him a liar he cut him with a knife. The wounds were said to be quite serious. The sentence is from one to five years and was pronounced in April, 1921.

Fred Shiek, serving a sentence of from one to seven years for grand larceny, was sent from Lincoln county, where he is alleged to have broken into a slaughter house and stolen some hides. He served two years in the army, but the late Judge Grimes said that in his opinion the man is a born thief.

Edward Szarenski, aged eighteen, is serving a term in the reformatory, having been sent from Dawson county for breaking into a box car and stealing shoes and clothing. The crime was committed at Lexington.

Two men accused of forgery are asking release. They are C. Svenson from Otoe county and John Burke from Douglas county, each having floated a spurious $10 check. Robert Sammlen, sent from Lancaster county for forgery, also asks a parole.

George Fields, a negro, convicted in Box Butte county of attempted rape, appeared before the board. His victim was a thirteen-year-old negro girl, and the applicant said that after he had started to commit the offense he relented and desisted. His sentence is from two to fifteen years and he came in May, 1918.

Pugh Firethunder, a Sioux Indian, convicted of forgery in Sheridan county, was before the board for the second time, and as the members were familiar with the case it was gone into no further. He came in August, 1926. The bad check was for $23.

John C. Morris, who served with the American expeditionary forces, is serving a sentence of not to exceed twenty years for sodomy, alleged to have been committed on a boy at Cedar Bluffs in Saunders county. He is a sign painter, living in Kansas, where he has a wife and child. He pleaded guilty.

Woman Seeks Freedom.

Christina Kerschner is in the reformatory for women at York, having been sent from Boyd county for prostitution and vagrancy, and is asking a parole. It is stated that after she and her four children were deserted by her husband she supposed he had obtained a divorce and she lived in a state of adultery with another man. She is to become a mother in June.

Dean W. Bliss, who is serving from one to ten years for auto stealing is an applicant for parole. He was wandering through the country and took a Buick car at Columbus, driving it to Thedford, where he was arrested. He is twenty-four years old.

Lewis Beaderson had his second hearing before the board. He was convicted in Dixon county of burglary, it being alleged that he broke in and stole some harness from a farmer. He is eighteen years old.

George Davenport, aged thirty-six years, is serving a ten year sentence for rape. He was conducting a cleaning and pressing establishment at Edgar, Clay county, and one morning is alleged to have assaulted an 8-year-old girl who came to get his laundry. He says that he was drunk at the time and had been for a day or so and that he knows nothing of the affair. The county attorney says that the applicant has made at least one other similr assault upon a young girl.

Oliver Latourneau, is serving from one to seven years for having stolen some shoes from a car at Chadron. He is 21 years old.

Charles Parker stated that he was drunk on November 14, 1920, when he entered a house in Omaha and stole a sheepskin coat. He is forty-five years old and his sentence is from one to seven years.

Rejected Lover Shoots Girl, Her Companion, Self

PITTSBURGH, Pa., May 10.—Jilted after a three year courtship, George West, 26, early today shot his sweet heart, Miss Elvira Schuman, 22, and her companion, Mrs. Muriel Miller, 35, and then fired a bullet into his own head. The three were rushed to the Presbyterian hospital, where it was asserted West and Miss Schuman were in dying condition and the injury of Mrs. Miller was most serious.

County Seat Case Attracts Interest

(Special to The Star.)

FRANKLIN, Neb., May 10.—The adjourning session of the March term of district court convened today with Judge W. A. Dilworth presiding. The jury is recalled and several jury cases are on for trial. The one causing the most public interest is Plansbury vs. Franklin county, it having grown out of the county seat removal election a year ago last fall.

SAYS HE OFTEN HAD TO STAY IN BED FOR WEEKS

Is Like a Different Man Since Taking Tanlac and Can't Praise It Enough, Declares Omaha Citizen.

"I was almost out of commission when I began taking Tanlac, but it has made me feel like a new man in a short time," said W. S. Meadville, 7604 North Twenty-ninth St., Omaha, Neb.

"My liver and kidneys were out of order and I had terrible pains in my back and sides and was so bad off I often had to stay in bed for two weeks at a time.

"The results I got from Tanlac were a very glad surprise to me. It benefitted me in every way and I believe the improvement I received will prove lasting and I feel stronger and better than in many a day."

Tanlac is sold by all good druggists.—Advertisement.

Children Cry FOR FLETCHER'S CASTORIA

Ucalatum Gives Immediate Reilef

Use night and morning. Will give surprising results. Use freely with children for colds sore throat, chapped hands and faces, burns and scalds, as "IT DOES NOT IRRITATE THE MOST TENDER SKIN."

At all druggists or The Ucalatum Company, Lincoln, Nebraska.

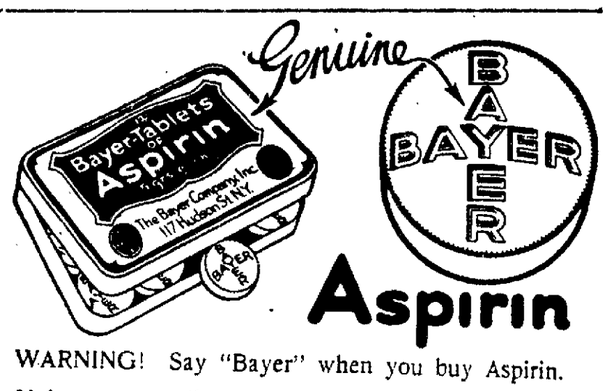

Aspirin

WARNING! Say "Bayer" when you buy Aspirin.

Unless you see the name "Bayer" on tablets, you are not getting genuine Aspirin prescribed by physicians over 22 years and proved safe by millions for

Headache	Colds	Rheumatism
Toothache	Neuralgia	Neuritis
Earache	Lumbago	Pain, Pain

Accept only "Bayer" package which contains proper directions.

Handy "Bayer" boxes of 12 tablets—Also bottles of 24 and 100—Druggists.

Aspirin is the trade mark of Bayer Manufacture of Monoaceticacidester of Salicylicacid

Goodbye Boils!

Are you "up to the neck" in blood impurities? S. S. S. is one of the greatest blood-purifiers known. Try it.

S. S. S. Will Rid You of Boils, Pimples, Blackheads and Skin Eruptions.

A boil is a volcano.—Your blood is so chuck full of poisons that these "boil" out into a boil. They'll keep "boiling up" until you destroy them completely by the use of S. S. S., one of the most powerful blood-cleansers known to science. S. S. S. has stood the test of time. The power of its ingredients is acknowledged by authorities. Its medicinal ingredients are guaranteed to be purely vegetable. Right off, it clears the skin of pimples, boils, blotches, blackheads, acne, eczema, rash and other skin eruptions, and does it thoroughly. It drives out of the blood impurities which cause rheumatism, makes the blood rich and pure builds up lost flesh. It helps to manufacture new blood cells,—that's one of its secrets. S. S. S. is sold at all drug stores, in two sizes. The larger size is the more economical.

Nash Leads the World in Motor Car Value

NASH

EVEN the experienced motorist finds the unusually comfortable riding quality of the Nash a feature worthy of comment. And the reason for it goes straight back to the new-type spring construction.

Fours and Sixes

Prices range from $965 to $2390, f. o. b. factory

NASH

F. A. Roehl Nash Co.

B2445 Lincoln, Nebr. 1332-36 P St.

(245)

PIERCE ARROW — CHEVROLET

For the Pierce Arrow we recommend the following grades:

Summer MEDIUM HEAVY

Winter MEDIUM LIGHT

Transmission TRANSMISSION OIL

Differential TRANSMISSION OIL

How To Be Sure You Are Getting The Best Lubricant

THERE is one way to make certain that your motor, with its individual lubricating requirements, will get exactly the motor oil it needs.

It's simple, too. Glance at the Polarine Chart. Wherever Polarine and Red Crown Gasoline are sold, this useful chart, containing lubrication specifications for all seasons and all makes of motors, is available for your use.

Continued operation with inferior oils, or oil of the wrong body, might shorten the life of your motor by years—or cost a substantial sum in repairs. Why risk it? The Polarine Chart places the services of highly-trained lubrication engineers at your disposal. While they were studying *your* motor they were studying *our* lubricants. The Polarine Chart is the result.

Polarine Oil is made in four grades — *medium light, medium heavy, heavy* and *extra heavy*. But there is only *one quality*. Get the proper grade for your car — at the same place you buy clean-burning, scientifically balanced Red Crown Gasoline. You will begin cutting down motoring costs immediately.

The Red Crown Road Map contains the Polarine Chart and a copy has been mailed to you. Write for your copy if you have not received it.

STANDARD OIL COMPANY OF NEBRASKA

Polarine

For the Chevrolet we recommend the following grades:

Summer MEDIUM LIGHT

Winter MEDIUM LIGHT

Transmission TRANSMISSION OIL

Differential TRANSMISSION OIL

Awise step or a blind buy?

Look at the motor cars you see. Many of them have two, three and sometimes four different kinds of tires.

Would you buy raw materials for a business in that way? Wouldn't you rather find out the tire which gives you the longest uninterrupted mileage at the lowest cost and least trouble—and stick to it?

That's the only way to be sure your money is spent wisely.

We build

MILLER GEARED-TO-THE-ROAD TIRES

to sell to the man who is a good buyer. We offer Miller Tires on the basis that, under like conditions, they will give the utmost in satisfactory service from every standpoint. They will "stand up" on any kind of roads. The Geared-to-the-Road Tread lasts 50 per cent longer than the average non-skid tread, giving traction and protection against skidding.

You can prove these claims by putting a Miller Tire on your car and comparing it with any other tire you like. This comparison will prove to you, as it has to hundreds of thousands of others, that Miller Geared-to-the-Road Tires

Will Save You Money and Trouble

Buy tires bearing the name "Miller." Then *you know you're right!* Every one is protected and its quality assured by The Miller Rubber Company.

Miller uniform Inner Tubes help increase the mileage in *any tire*, but in Miller Tires they make a combination that can't be beaten. Make your next tire or tube a Miller.

THE MILLER RUBBER COMPANY of NEW YORK
Akron, Ohio

Central Tire and Repair Co.

DISTRIBUTORS

1200 P St. LINCOLN, NEBR. B2426

Miller Tires

REGISTERED U. S. PAT. OFF.

Geared-to-the-Road

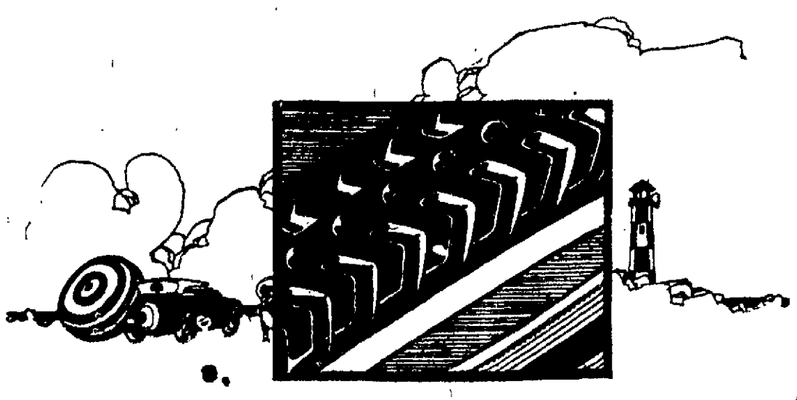

NEWSPAPER ARCHIVE®

Separating the Wheat From Chaff

The Great Change and the Great Increase

An Analysis of How These Wonderful Events Came to Pass.

At the right-hand side of this page is reproduced in full an advertisement which appeared in the Lincoln Journal on May 9th. The advertisement in question is only one of a series of ads which have been appearing of late, and which so far have gone unanswered by The Star. The import of these ads has been, of course, to create the impression that the other paper was walking clear away with the whole newspaper field.

According to the announcement mentioned, the Journal has increased its circulation 3,643 in the past six months by establishing small town carrier routes. So far, so good.

Facts the Journal's Ad Does Not Mention

The Journal's ad does not mention that according to its own sworn statements the Morning Journal has suffered a *loss* of 1,507 subscribers in the past six months.

The Journal's ad does not mention that according to its own sworn statements the Morning Journal has *less* subscribers in the city of Lincoln, and *less* subscribers in Lincoln's trading territory than it had six months ago. It has 553 *less* in Lincoln and its suburban territory, and 1,054 *less* out in the state—a total of 1,507.

How It All Happened

This is how it was brought about. Owing to the steadily increasing and predominant leadership of The Star in advertising and net circulation, the Journal decided that it must have more circulation. This decision was made about two years ago. The first move was a big automobile voting contest of the old type. This was followed by contest after contest and gift enterprise after gift enterprise in a practically continuous program A report for the year ending September 30, last, shows that a total of 5,588 subscriptions were taken in from contests and an additional 994 subscriptions were received from gift enterprises, making a total of 6,582 such subscriptions. Nevertheless the circulation did not show an appreciable gain, so the contest program was abandoned last summer, but the gift-giving features were retained.

The Last Desperate Move

The next scheme put into action was the [illegible]nization of country town carrier boys scattered throughou[illegible] state A crew of promoters were sent out and in any tow[illegible] where a boy could be prevailed upon to receive the papers and make an effort to dispose of them, a rate as low as 25 cents per hundred papers was made for the evening edition. This rate of 25 cents per hundred is not enough to cover the postage on the bundles to the different towns even if the paper collected it in every instance. The newspaper is not required to have any list of the subscribers, does not necessarily know whether the papers are really disposed of to readers, nor has it any other worthwhile check on such circulation. It is an easy avenue by which to dispose of a large distribution if the paper is desperate enough to stand the loss on the white paper

According to recent statements, the Journal has enlarged this near-free distribution over the state to an amount in excess of 4,000. IF IT WERE NOT FOR THIS SWOLLEN CIRCULATION AT 25 CENTS PER HUNDRED, BOTH THE MORNING AND THE EVENING WOULD SHOW A LOSS.

A Contrast In Methods

While this orgy in contests, gift-giving and inflation has been maintained by the Journal, The Star has gone ahead and merchandised its publication on the merits of the newspaper alone. There have been no contests, premiums or gift enterprises The subscribers have taken the paper because they desired it as a newspaper.

From the time of the signing of the armistice in 1918 until the end of 1921, The Star has maintained its circulation on practically an even keel. This was a period in which most newspapers lost considerable circulation and during which time the Journal lost somewhere between four and five thousand. It was this precipitate loss that seemingly forced the Journal to adopt its mushroom methods of circulation promotion.

The Star's newspaper policy has been one of continuous improvement. Beginning with the first of the year, The Star installed another full leased wire telegraphic news service, that of the International News Service. This is in addition to the full day Associated Press report and gives The Star a double leased wire service for both its afternoon and Sunday morning editions. The Sunday Star has both the United Press and the International News Service wires. The Star's telegraphic news facilities are just double that of its competitor, and more com[illegible]e than any other Nebraska paper. Many of the other departments have been enlarged and the state news amplified. The Star also carries the strongest line of comic features ob[illegible]nable in the newspaper world.

The strength of The Star as a newspaper is being felt in its [illegible]culation department and there has been a marked increase in circulation since the first of the year. The last statement for the six months ending March 31, last, shows a net paid circulation of 31,178 The circulation on May 1, last, was in excess of 33,000.

The Journal's Duplication

It has been the policy of the Journal to ENFORCE the delivery of its evening edition to all carrier route subscribers in Lincoln who wish to take the morning paper. In other words, the morning is not sold on the carrier routes unless the evening goes with it According to late statements there is in excess of 5,100 on the morning paper on Lincoln carrier routes. In counting circulation these 5,100 mornings are counted and the ENFORCED 5,100 evenings are counted in the evening circulation as though this represented a total of 10,200 distinct homes, WHILE AS A MATTER OF FACT THERE ARE ONLY 5,100 homes. IN FIGURING JOURNAL CIRCULATION THE 5,100 (or whatever the morning routes may total) should be subtracted from the full total as given in the statements. WHEN THIS DUPLICATION IS COUNTED OUT, THE STAR LEADS IN TOTAL NET CIRCULATION.

A Word to Advertisers

The Star presents to you a clean-cut, full price, non-duplicated circulation that holds its place because the reader desires the paper. It also gives MORE net circulation than its competitor's inflated figures represent. The Star's circulation is secured without the use of contests, premiums or gift enterprises. The Journal's circulation includes many thousands of contest-secured readers and many thousands of cheap 25 cents per hundred distribution. CAN THERE BE ANY QUESTION AS TO WHICH OFFERS THE MOST RECEPTIVE FIELD TO THE ADVERTISER?

Our Standing at Home

In a city of approximately 16,000 distinct homes, The Star has a CITY circulation of approximately 14,000. Its last statement shows 11,305 on the Lincoln carrier boy routes alone, with street sales and news-stands of more than 2,100 additional. On May 1, last, the carrier routes had increased to nearly 12,000. With the Journal's 5,100 duplication figured off. The Star's NET lead in the city of Lincoln alone is over 2,400. In the CITY and SUBURBAN combined, its NET lead is in excess of 3,000 with the Journal's enforced duplication figured off, as it should be.

(REPRODUCTION OF ADVERTISEMENT APPEARING IN LINCOLN JOURNAL OF MAY 9, 1922.)

Great Changes in Lincoln

—and a great increase

SINCE September, great changes have occurred in the Lincoln newspaper situation. At that time Nebraska newspapers were overlooking the advantages offered in giving delivery to the homes out in the smaller towns near Lincoln—news print was scarce and economies in space and features, pictures and type display were practiced. But today The Journal gives carrier delivery direct to the subscribers' doors in even the smallest nearby town. More news, pictures and features are being run and extra large clear easy to read type is being used.

The Paid Circulation of The Journal by Months Shows:

September 33,921
October. 34,737
November 34,754
December. 35,914
January 36,769
February. . . . 36,769
March. . . 37,012
April 37,564

A steady and consistent increase and going STRONG and UP

State Journal

LINCOLN'S LARGEST NEWSPAPER

THE LINCOLN STAR

Nebraska's Best Newspaper

Legitimate Net Paid Circulation Now Over 33,000—

NewspaperARCHIVE® NewspaperARCHIVE®

NEBRASKA NEWS

VROOMAN FLAYS MEYER AT OMAHA

Former Assistant Secretary of Agriculture Scores War Finance Head.

Says Meyer Juggled Farm Interests to Pacify Wall Street.

OMAHA, May 10.—Carl Vrooman, speaking at the convention of the Farmers' ational Grain Dealers' association at the Rome hotel, accused Eugene Meyer, jr., managing director of the War Finance corporation of juggling the agricultural interests of the United States to pacify the bankers, especially those of Wall street. Mr. Vrooman during Wilson's administration was assistant secretary of agriculture. His home is at Bloomington, Ill.

"If the United States government would stop all loans to Europe except for the purpose of financing the exportation of our surplus products, the prices of the farmers' crops could be raised within sixty days, to at least the cost of production," said Mr. Vrooman.

"The farmer at once would begin to buy from the retailer, who in turn would buy from the wholesaler, factories would take on more labor, the railroads would transport more freight, and the American people at least would really begin their belated but triumphal march 'back to normalcy.'"

Mr. Vrooman cited an instance where he had appeared before congressional committees asking for an appropriation of $100,000,000 in credit to be extended to Europe, and that the senate had voted favorably on the bill. "When the bill came up for consideration in the lower house Mr. Meyer appeared on the scene and it was killed," Vrooman said.

"I could not see his reason for this until a short time afterward I saw where there had been formed an association of bankers for the particular purpose of furnishing a huge sum of money. These bankers will receive at least $50,000,000 as their commission. I then saw the reason why Mr. Myer had opposed the bill to furnish the credit to Europe."

The speaker said this money which the bankers furnished to the European nations was being used to purchase grain in the Argentine and Australia, "without the least bit of benefit to the farmers of the United States."

Declaimers to Meet at Auburn

(Special to The Star.)

AUBURN, Neb., May 10.—The dramatic section of the Nebraska state declamatory contest will be held in Auburn Thursday evening of this week. Following is the list of entrants and the names of the selections to be given:

Mable Day, Wood Lake, "Gypsy Flower Girl."

Dorothy Alden, North Platte, "Old Mistus."

Doris Ellingson Cambridge, "Ride of Cigarette."

Bernice Foster, Sidney, "Arena Scene."

Lucille George, Broken Bow, "The Little Rebel."

Lois Ord, Auburn, "For Dear Old Yale."

Cita St Clair, West Point, "Madame X."

Edna Mills, Harvard, "Death Disc."

Pawnee Man's Play To Be Presented

(Special to The Star.)

PAWNEE CITY, Neb., May 10.—Old time residents of this city are flocking back to be present when the operetta, "The Isle of Tasboni," is staged by local talent Wednesday and Thursday evenings of this week. The play was written by E. L. Fulton, while he was a resident of Pawnee City, and has been given here before. Many of the visitors were in the show at previous dates. The seats for both evenings are practically sold out and those in charge are considering the advisability of staging the operetta another night. Mr. Fulton himself may be here for the affair. He has a sister, Mrs. W. J. Hadlerman, living here now.

Nebraska Nubbins

FAIRMONT.—At a meeting of the Commercial club it was decided to install a large radio receiving station in the city park. This will be done as soon as the equipment can be optained and market quotations will be received daily and concerts at times.

CLAY CENTER.—The Clay county highway is under construction from Clay Center to Geneva. This county is building it to the Fillmore county line, while the last named county will carry the work to Geneva.

DAVID CITY.—Jacob Demuth, sr., and his sons, N. S., and Peter departed Tuesday for New York city where they will take the steamer, Lapland, and sail for their old home in Germany.

BEATRICE.—Thieves raided the Hickens farm near Ellis while members of the family were away and stole a large number of chickens. The officers have no clue to the thieves.

BEATRICE.—V. E. McGirr, former chief of police of Beatrice, one time deputy sheriff and at present probation officer, filed Tuesday afternoon as a democratic candidate for sheriff of Gage county.

BEATRICE.—Ray Cariss and Miss Minnie Roschewski, both of Beatrice, were married at the court house Tuesday by County Judge Messmore.

YORK.—Dan Magnuson and Maud Gooden both of Osceola were married by Rev. L. R. DeWolf.

YORK. — William H. Garton was granted a divorce from Ida M. Garton, in district court. Extreme cruelty was alleged. They were married in Tecumseh, Feb. 21, 1921. One child was born and it was given into the custody of the mother with ample alimony to support the infant.

BEATRICE. — May Plebuch was granted a divorce in the district court by Judge Colby from John A. Plebuch on the ground of cruelty. She was given the custody of their child and awarded $25 a month alimony.

BLUE SPRINGS—A miscellaneous shower was held at the home of Mrs. W. H. Stephenson, with Miss Lenora Bollen and Mrs. Stephenson as hostess, complimentary to Miss Carrie McHenry who will soon become the bride of Lawrence Myer of Los Angeles, Cal. Miss McHenry is a trained nurse having taken her training at the Presbyterian hospital in Omaha. She was the recipient of many beautiful and useful gifts. Dainty refreshments were served during the afternoon.

CLAY CENTER.—Dr. Z. Holcomb died at his home here Monday after a years illness. He was 86 years old and had resided here for a number of years.

BEATRICE.—Action to foreclose a mortgage amounting to $11,000 was instituted in district court by Mrs. Hattie Lunbeck against William H. Jewell of DeWitt. The Lunbeck farm of 160 acres south of the city is involved in the deal.

David City Women Act as Hosts to Those of Schuyler

(Special to The Star.)

DAVID CITY, Neb., May 10.—The David City Woman's club entertained the Schuyler Civic club Monday afternoon at the Alex Etting home in David City. Twenty-seven Schuyler ladies were present and about fifty members of the David City club. The occasion was a one o'clock luncheon. The Schuyler club gave the program consisting of a vocal solo, Mrs. Addison Bolton; book review, Mrs. G. E. Lyden; readings, Mrs. C. Rogers and a piano solo by Miss Esther Allen. Following this discussions on what each club had done were held, all proving very helpful as well as interesting to those present.

Passing Train is Viewed by Coyote

(Special to The Star.)

BEATRICE, Neb., May 10.—Members of the crew of the Burlington passenger train running between Beatrice and Nebraska City, have noticed in a field east of Filley for the past three weeks, a coyote which runs to see the train every day. The animal seems to be fascinated with the train and is as much interested as would be a dog. It comes to the crest of a hill near the track and stands in full view as the train passes. The appearance of the coyote is so regular that the conductor and brakeman call attention of passengers to it before they arrive at the spot where the animal views the passing cars.

COW KILLS CRETE WOMAN IN A BARN

Mrs. Richtarik is Trampled to Death While Milking Animal.

CRETE, Neb., May 10. — Mrs. Joseph Richarik, mother of five children, was trampled to death by cows in the milk barn Tuesday morning.

Her mutilated body was found on the floor of the barn when her husband and son returned for breakfast after having prepared the horses to go to the fields.

While they were attending the horses, Mrs. Richtarik went to the cow barn to do the milking.

There were two cows in the barn that had never been milked before. It is believed one of them must have kicked over the woman and then trampled upon her as she had finished milking two of the other cows, the pails indicated.

As she was not in the kitchen when the husband and son appeared for breakfast, they knew something was wrong and went to investigate.

Medical aid was summoned, but the mother was beyond help. Attending physicians said she had died from being trampled by the cows.

She was 34 years old.

The Richtariks' farm is five miles south of here. They are among the wealthy farmers in the vicinity.

CHARGE TWO WITH ROBBING A BANK

Men Arrested at Omaha Believed to Have Looted Staplehurst Institution.

OMAHA, May 10.—Two men arrested by Omaha detectives were taken to Seward Neb., Tuesday afternoon to face charges of robbing the Bank of Staplehurst, Neb., of $60,000 worth of securities.

They are Tommy Burns, alleged two-gun man of Streeter, Ill., and William H. Martin of Pittsburgh, Pa., who were arrested by Detectives Trapp and Munch when the "motor row beggars" were rounded up here a few weeks ago.

That the men were wanted for bank robbery became known after the detectives seized $700 worth of war savings stamps in their rooms.

Following their arrest at that time the men were sentenced to jail for vagrancy, but they were pardoned and re-arrested on charges of breaking, entering and robbing the Staplehurst bank. The warrants were issued at Seward upon the complaint of John J. Jurgensen.

If the men are cleared of the bank robbing charge, they will be arrested for tampering with government securities, detectives said.

Plan to Organize Western Pig Club

(Special to The Star.)

WESTERN, Neb., May 10.—J. C. Higgins, county extension agent, will meet with the boys and girls of this community on Friday evening, May 12, at 8 p. m. at the Farmers Elevator office for the purpose of organizing a pig club. This work is open to all boys and girls between the ages of 10 to 18 years. Mr. Higgins has already organized six pig clubs in this county.

KIDNEY TROUBLES

Conquered or Money Back

For 40 years, says Dr. Carey, I have been prescribing my PRESCRIPTION No. 777 for Kidney and Bladder sickness on the money back if dissatisfied plan.

If you are tired, miserable, tortured with nagging backache, lameness, acute, darting pains; subject to dizziness, headaches, sallow skin, puffiness under your eyes, a tendency to rheumatic pains, and Bladder disorders, look to your Kidneys. Don't wait. Get your health back while you can. Drink lots of good, pure water and start at once taking Dr. Carey's PRESCRIPTION NO. 777. Liquid or Tablets. It has wonderfully benefitted tens of thousands. Results guaranteed. Recommended and sold by Piller's Pharmacy and all druggists. Insist on genuine.—Adv. Advertisement.

POSTPONE MURDER HEARING TWO DAYS

Flessner's Attorney Wanted to Visit Scene of Burr Tragedy.

NEBRASKA CITY, Neb., May 10.—The preliminary hearing of George Flessnes charged with the murder of Joshua Howard at Burr on April 29, was begun in county court, with D. G. Livingstone appearing as counsel for the defense.

Livingstone at the start said he would like an opportunity to visit the scene of the murder before going on with the hearing. The court granted a continuance until next Friday.

Only a few witnesses were examined.

J. Eisenhauer, hardware merchant of Burr, testified to the purchase of a flashlight at his store by Flessner Saturday night, April 29. The murder is supposed to have been committed on Saturday midafternoon.

Flessner, who sat behind his attorney, appeared to be worried only over a conviction on a liquor charge.

Westerhoff to Try For Senate Seat

(Special to The Star.)

FAIRBURY, Neb., May 10.—Dr. J. G. W. Westerhoff a resident of Carleton, who represented Thayer county in the lower house in the last session, was in Fairbury Monday looking after his real estate interests and incidentally making it known that he is a candidate for senator for the 17th district. Under the new plan of redistricting, this includes the counties of Thayer, Fillmore and Jefferson. Dr. Westerhoff is well known here, having been born in the western part of Jefferson county near Alexandria. He is a republican.

Western Couple Married 53 Years

(Special to The Star.)

WESTERN, Neb., May 10.—Mr. and Mrs. W. F. Brunk, of Western, celebrated their fifty-third anniversary of their marriage Tuesday. They are both pioneers of Saline county and were married in a log cabin southeast of Western, which was used as a school house and a place of worship in the early days. The minister who tied the knot, maintained his headquarters in St. Louis. Many of their friends, and the four children of the couple visited at the Brunk home.

Veteran Pastor of Smyrna, Neb., Dead

NELSON, Neb., May 10. — Rev. George Gundel died at his home at Smyrna Tuesday afternoon of apoplexy. He had been in the ministry in Nebraska for 35 years and had this charge the past nine years. He was president of the Foreign Missionary committee of the Lutheran churches of Iowa and other states. Funeral will be held Friday.

COMMISSIONER CANDIDATE.

(Special to The Star.)

FAIRBURY, Neb., May 10.—John P. Hooft, formerly of Steele City, but now of Grand Island was arraigned before Judge Nutzman Tuesday on the charge of selling an undivided interest in an old lease on 120 acres of land in Kay county, Okla., without first obtaining a permit to sell in Nebraska from the department of trade and commerce. He pleaded not guilty, but the court bound him over to appear for trial at the first session of the district court.

"Book" Social is Planned by Woman's Club at Western

(Special to The Star.)

WESTERN, Neb., May 10.—The Woman's club of Western will meet this afternoon for a "book" social. The members will each bring one book, or more, which they wish to donate to the club's permanent library. A musical program has been provided, and refreshments will be served. The woman's club recently installed the first public library.

Blue Springs High School Closes Soon

(Special to The Star.)

BLUE SPRIGS, Neb., May 10.—The sermon to the graduating class of 1922 will be delivered by Rev. Roy M. Smith in the Evangelical church, on Sunday evening, May 14. The class play will be given on Tuesday evening, May 16, in the high school auditorium and the school will close for the year on Friday, May 19. Professor Dale, who is closing his second year here has been employed by the board of education for another year.

Contract Let For New School House

FREMONT, Neb., May 10.—Henry Olson and Sons of David City were awarded the contract for the new North ward schoolhouse. Their bid was $28,745. Bids ran as high as $33,000. This portion of the contract is for the building proper. The heating contract went to Fremont Plumbing company for $9,100 and the electrical contract to Beemer & Beemer of Fremont for $578.

No President For Commercial Club

(Special to The Star.)

FREMONT, Neb., May 10. — L. F. Holloway was elected vice president of the Commercial club and A. G. Christensen was elected treasurer. George F. Wolz was restored to his old position as secretary. Choice of a president for the club was deferred, on account of the absence of desirable timber, it was asserted.

Seeking to Abate Smoke Nuisance

(Special to The Star.)

BEATRICE, Neb., May 10.—A committee consisting of Mrs. R. J. Kilpatrick, Mrs. T. E. Adams and Miss Hattie Summers appeared before the city council Tuesday afternoon and asked that an ordinance be passed to control the smoke nuisance in the business section of the city. The matter was taken under advisement.

DIES IN COLORADO.

(Special to The Star.)

PAWNEE CITY, Neb., May 10.—The body of Mrs. Patrick Glynn, of this community, arrived here from Denver, where she died after a long siege of tuberculosis. It will be taken overland to her old home at Summerfield, Kas., where funeral services will be held at the First Methodist church. Mrs. Glynn went to Colorado in search of better health several years ago but was unable to recuperate. She leaves a husband and five children.

COMMISSIONER CANDIDATE.

(Special to The Star.)

FAIRBURY, Neb., May 10.—Charles Hoppe, a farmer of Antelope precinct, is the first candidate to file on the republican ticket for county commissioner of the Third district which includes the precincts of Fairbury, Buckley, Lincoln and Antelope. Three democrats have filed for this district, Charles Stark, John Koch and Emil Schorn.

Omaha Candidate Would Retire Gus Hyers, He Declares

OMAHA, May 10.—George W. Sterling, 2107 Farnam street, has filed as a candidate for the republican nomination for governor upon a platform of ten planks which he says means establishment of "a debt paying system in Nebraska instead of a debt-creating system."

Among his propositions are retirement of Gus Hyers, state sheriff, and the putting of law enforcement solely in the hands of county and city officials, keeping price of farm products above cost of production plus a reasonable profit and a minimum wage scale.

Receivership for Omaha Firm Denied

OMAHA, May 10.—A receivership for the American Live Stock Insurance company, sought by six Burt county stockholders, was denied by District Judge C. O. Stauffer Tuesday. Judge Stauffer held that no receivership could be granted upon the application of a few stockholders without claim for proof that the company was insolvent.

The state department of trade and commerce has exclusive right under the 1919 statute to demand receivership for an insurance company, the judge declared.

PARISH DIES SUDDENLY.

(Special to The Star.)

BLUE SPRINGS, Neb., May 10.—T. H. Parish of this place died very suddenly of acute indigestion at 3 a. m. Monday, while on a visit at the home of his brother at San Luis, Col. Mr. Parish was an employe of Black Bros., mill at this place in the capacity of miller, coming here some years ago from Marysville, Kans. The body will be taken to Washington, Kans., where burial will be made by the side of his wife who died several years ago. He leaves two sons and three daughters, one of whom, Mrs. John Marshall resides here. He was a member of the Masonic fraternity.

If we care for your Eyes, your Eyes will care for you.

BASIL BOYD
Optometrist with
HARRIS-SARTOR JEWELRY CO.
1323 O St. Lincoln

AJAX
BLACK TREAD
CORD TIRES
With New Features
Supreme in Appearance, Mileage and Non-Skid Security
Insist on Ajax from your Dealer
J. H. MARKEL
LINCOLN, NEBRASKA

Bargain Fares to the Union Pacific West
About 25% Less Than Last Year
from Lincoln

$24.70 to Denver, Colorado Springs, Pueblo and return.

$35.20 to Rocky Mountain National (Estes) Park and return.

$46.00 to West Yellowstone (Yellowstone National Park) and return. Four and one-half days' motor trip within the Park, with accommodations at hotels $54.00, at camp $45.00. Side trip Denver to Rocky Mountain National (Estes) Park, $10.50.

$72.00 to Portland, Tacoma, Seattle and return, with 200 miles along the Scenic Columbia River. Side trips to Yellowstone and Rocky Mountain National Parks at small additional expense.

$72.00 to San Francisco, Los Angeles and return. One way via Ogden, Salt Lake City, returning through Denver.

$90.00 Circuit Tour of the West. Union Pacific to Portland, rail or steamer to San Francisco, returning direct through Ogden or via Los Angeles and Salt Lake City. Or route may be reversed. Includes Denver, too.

No War Tax

All these fares include Colorado Springs without additional charge.

Yellowstone tickets on sale June 1 to September 12. To California and the North Pacific Coast May 15 to September 30. To all other points June 1 to September 30. All final return limits October 31.

Choose your trip and send for free descriptive booklet

Consolidated Ticket Office, 110 N. 13th St., Phone B2165
A. D. Grant, General Agent
Union Pacific System, Lincoln Chamber of Commerce Bldg., 204 N. 11th St. Telephone B1167, Lincoln, Neb.

Union Pacific System

276

Don't veil a bad complexion Overcome it!
A veil gives only temporary relief. Resinol Soap and Ointment have gentle corrective properties that usually clear away skin troubles promptly, completely and at little cost.
RESINOL
Soothing and Healing

NEW LOCATION
to better serve you.
All Kinds of Storage.
We are now at 219-23 So. 10th
Ford Delivery Co.
219-23 So. 10th St. Phone B3294.

SHINOLA
America's Home Shoe Polish
THE ECONOMICAL POLISH FOR ALL SHOES.
SHINOLA adds to the life of leather. Gives a durable, brilliant polish that stands out.
The SHINOLA box has an easy opener that automatically lifts the lid. No more soiled hands or broken finger nails.
Black, Tan, White, Ox-blood and Brown.
—Always 10c.
To make shoe neatness an easy habit —get the SHINOLA Home Set.
A genuine bristle dauber which cleans the shoes and applies polish quickly and easily.
Large lambs' wool polisher brings the shine with a few strokes.
It's best to say "SHINOLA"

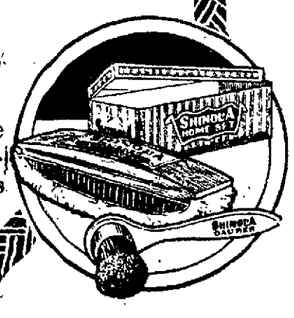

Try it and see—get the tingle of that peppy flavor! No fancy wrapper—just good gum

ADAMS Yucatan Chewing Gum

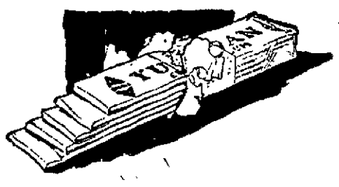

American Chicle Co.

The Rock Island is your railroad

It was the first railroad to cross the Mississippi, making possible the early settlement of the west.

It will complete on October 10, 1922, a span of 70 years, the allotted age of man.

It has grown to a system of 8,122 miles.

Its facilities now extend to practically every commercial center in fourteen mid-western states, well named the "bread basket of the world."

It paid these fourteen states $6,042,736 in taxes during 1921.

It employed 40,388 persons during the year.

It paid these employes $68,429,190.

It disbursed to its pensioners $150,779 during the year.

Its employes have a nation-wide reputation for courtesy.

It endeavors to render efficient service.

It earnestly solicits your patronage.

It is a "home" industry interwoven with every local activity.

Its problems are your problems, and it needs your co-operation in solving them.

Your future prosperity is largely dependent on the maintenance and development of a successful transportation system.

Rock Island

NEWSPAPER ARCHIVE®
NEWSPAPER ARCHIVE®

DEMPSEY PICKS 'CARP' TO WIN LONDON FIGHT

DEMPSEY FAVORS FRENCH SCRAPPER

Champion Jack Inclines to Opinion Carp Will Win London Battle.

BY DAVID M. CHURCH.

(International News Service.)

LONDON, May 10.—Jack Dempsey today picked Georges Carpentier to win his battle with Ted (Kid) Lewis on Thursday night. Dempsey said positively that he would sign up to fight Carpentier again if the latter wins.

Dempsey did not remain in London but left late in the morning for Brighton to look over his prize dogs which had been shipped here from the continent. While at Brighton he will talk over the fight situation with Hugh Preston, the promoter. As he was leaving Dempsey said:

"I am sure that my next fight will be in Europe and that it will take place within the next six months—probably with Carpentier in London. I don't think much of the proposal that I fight Jess Willard again.

"Lewis will wear a mouthpiece when he meets Carpentier. The Frenchman objected at first but has finally consented.

British fight experts continue to predict that the Frenchman will win. They say that his speed and strength are as good as ever.

Wahoo High Wins Dual Track Meet From Uni. Place

(Special to The Star.)

WAHOO, Neb., May 10.—Wahoo defeated University Place in a dual track meet held here Monday afternoon. The Wahoo lads scored a total of 64 points as compared with 31 points scored by University Place.

P. Cunningham of Wahoo hurled the discus a distance of 107 feet 6 inches. W. Cunningham won the 440 yard dash in 54.1-5 seconds. A strong wind hindered the runs and field events. Summaries follow:

The Summary.

[illegible]

Shot put—Won by Wagner (W); second, Allen (W); third, Sherrill (U. P.). Distance, 38 feet 11 inches.

220 yard dash—Won by Wagner (W); second, Stuff (U. P.); third, Phillips (U. P.). Time, 24.5 seconds.

440 yard dash—Won by W. Cunningham (W); second, Henstrom (U. P.); third, Wright (U. P.). Time, 54.4 seconds.

880 yard dash—Won by Henstrom (U. P.); second, Pospisil (W.); third, Boyd (U. P.). Time, 2 minutes 10 seconds.

Mile run—Won by Pospisil (W.); second, Martin (U. P.); third, Duey (U. P.). Time, 5 minutes 12 seconds.

Discus throw—Won by P. Cunningham (W.); second, Pospisil (W.); third, Stuff (U. P.). Distance, 107 feet 6 inches.

Shot put—Won by Lespinasse (W.); second, Cunningham (W.); third, Wagner (W.). Distance, 38 feet 7 inches.

High jump—Won by Pitch (U. P.); second, W. Cunningham (W.); third, Beadle (W.). Height, 5 feet 6 inches.

Broad jump—Won by Weinmeister (U. P.); second, W. Cunningham (W.); third, Legg (U. P.). Height, 5 feet 1 inch.

Pole vault—Won by Beadle (W.); second, W. Cunningham (W.); third, Sigsby (U. P.). Distance, 11 feet.

Harbine Victor in 12-Inning Battle

(Special to The Star.)

HARBINE, Neb., May 10.—Harbine defeated Powell last Sunday 5 to 4 in twelve innings in one of the best ball games ever staged on the Powell diamond. Paromore and Helvey will clash here Sunday at the Harbine park. Batteries: Summary: at Powell, Harbine—Kinsperger and Cox; Powell—Knoble and Knoble, Brown.

Pleasantdale Drubs Ruby.

(Special to The Star.)

PLEASANTDALE, Neb., May 10.—The Pleasantdale Red Sox trimmed Ruby diamond. Batteries: Pleasantdale—Hicks, Bengtson and Berg; Ruby—[illegible] and Stuecs.

The Modern Woodmen team of Crete is scheduled to oppose the Red Sox here Sunday at Pleasantdale.

Stecher Signs to Wrestle Hanson

OMAHA, May 10.—Articles for a match here on July 4, or as soon thereafter as possible, between Joe Stecher of Dodge, Neb., former heavyweight wrestling champion, and Charles Hanson of Omaha were signed here yesterday.

IN THE REALM OF SPORT

EDITED BY "CY" SHERMAN

HALE TO COLLECT BOYLE'S FORFEIT

Strayer's Pilot Gives Notice Easterner Must Pay for Being Overweight.

Talk of Harry Boyle, Syracuse, N. Y., boxer, on overstepping the weight limit fixed in the contract for his ten-round main event glove mill with Battling Strayer, Lincoln, Tuesday night at Hastings, will cost the New Yorker his $2 forfeit posted with the state boxing commission. Manager Billy Hale, who handles Strayer's business affairs, returned to Lincoln Wednesday morning and proclaimed that he would collect Boyle's forfeit.

Boyle and Strayer were under contract to make 135 pounds at 3 p. m. Tuesday. Manager Hale said Strayer scaled at 132 pounds while Boyle was two pounds over the limit. When Boyle went into the ring he weighed not less than 142 pounds, which gave him an advantage of ten pounds. Even with that beef in his favor, Boyle was lucky to get the draw verdict which Harry Reed, the referee, handed down at the end of the ten rounds.

Strayer Unmarked.

It isn't up to me to do any complaining or to file an alibi as Strayer was unmarked at the end of the ten rounds. I figure he out-boxed Boyle by a margin sufficient to earn the decision, but the referee called it a draw, so it would not gain Strayer anything to argue over the verdict. Strayer did not box a lightweight as the contract specified, but he moved with a welter, so the decree of a draw is proof that Strayer has the goods.

The advance tip that Boyle was planning to come in overweight was completely verified. Just for that I shall claim Boyle's $2 forfeit in the hands of the state commission.

Soklyn Delivers Kayo.

Sid Soklyn, Lincoln welter, smothered the uppercuts of Harry Kelsey, of Pawnee, in the semi-windup at Hastings. Kelsey weathered the third round, although he was in difficulty, but in the fourth, Referee Reed stopped the mill and awarded the decision to Soklyn, which gives the latter credit for a knock out.

In the second preliminary, Jimmy Cairn and Joe Murray boxing in the 109 pound class, battled to a six round draw.

Wahoo Program Monday.

The American Legion post at Wahoo will take its second fling at boxing promotion in a glove card scheduled to Monday night, May 15. Three Lincoln mitten-wielders are on the Wahoo card. Kid Springer and Ace Hudkins are under contract to battle eight rounds in the semi-windup. Springer and Hudkins are to weigh in at 118 pounds.

The ten round main event will pit Pressie French, Central City welter, against Ted Garten, Lincoln welter. Participation of the capital city gloveseters in the Wahoo program has whetted the interest of Lincoln fans, many of whom will make the drive to the Saunders county capital Monday night.

Allen to Play for Northwestern Title

(Special to The Star.)

ALLEN, Neb., May 10.—Allen high school will play Fairview Friday at Wayne for the baseball championship of northeast Nebraska.

Allen defeated Randolph yesterday, 8 to 9. Randolph secured nine hits including one home run while Allen piled seventeen hits including two homers.

Mullard of Randolph whiffed eight men. Gaebhure and Bagley of Allen struck out twelve and five respectively.

Cuticura Soap SHAVES Without Mug

Cuticura Soap is the favorite for a safety razor shaving.

Last Night's Fights

At New York—Jack Sharkey, New York, got the decision over Roy Moore, St. Paul, in 12 rounds.

At Brooklyn—Joe Tiplitz, Philadelphia, won from Walter Mohr, Brooklyn, in the tenth round.

At St. Louis—Andy Chaney of Baltimore won a referee's decision over Harry Kabakoff of St. Louis in twelve rounds.

MORVICH ABLE TO STAND LONG RACE?

Ability of Block's Colt to Go the Route Has Derby Fans Guessing.

(Associated Press.)

LOUISVILLE, Ky., May 10.—With the day of the Kentucky derby drawing closer two questions are uppermost in the minds of those who have watched the record of Morvich, wonder colt of the east. The first is:

"When will Trainer Fred Burlew send his charge the derby distance?"

The other is:

"Can the Benjamin Block entry hold up for the entire route when the supreme test comes Saturday?"

So can those who have been hanging around Churchill Downs have not been able to determine the first question. The second can not be known until late Saturday. Many slipped out to the track yesterday to see Morvich take a turn at the half mile in :49 and many more believing that Burlew will pick today for the initial attempt of his hope to negotiate the mile and one quarter were on hand early.

"Babe" Ruth Able To Quit Hospital

NEW YORK, May 10.—Babe Ruth, who underwent an operation for the removal of his tonsils several days ago, will be able to leave the hospital today, his physicians expected.

He has made rapid recovery and is confident he will be in condition to get back into the game May 20, when his suspension expires.

Mrs. Ruth who was operated on at the same time, has also improved considerably and will be discharged from the hospital within a week. She thus will be able to witness the slugger's 1922 debut at the Polo Grounds May 20.

ADDITIONAL SPORT ON PAGE THIRTEEN

CARP'S MANAGER GUILTY OF BONER

Frenchman Risks Too Much in London Glove Scrap With Lewis.

BY DAVIS J. WALSH

(International News Service.)

NEW YORK, May 10.—Georges Carpentier stands to lose a title fortune as a result of the scheduled business for tomorrow evening. He has let himself in for a bout with Ted (Kid) Lewis, a twenty round affair, and is very ill-advised—like the man who permits himself to be drowned.

Wise men neither allow themselves to be coaxed into bad matches nor drawing episodes, and tomorrow night's match is a very bad one from the Frenchman's standpoint.

If the bout goes above ten rounds Carpentier will lose caste to the extent that he no longer will be considered a big drawing card. If it goes the full distance Georges will not be worth a promoter's trouble win or lose. If Lewis lands a knockout punch—good night! Lost.

All to Lose; Nothing to Gain.

In other words, Carpentier has all to lose and little to gain by tomorrow night's activities. To maintain his prestige he must knock Lewis for a series of southern exposures and in one of the early rounds at that.

And therein lies the dirt.

Lewis is no man's snap. He might be outweighed as much as eight pounds, but he is fast, clever, cunning and by no chance a push-over for bigger and stronger men than Carpentier.

The Kid will be in there to weather the storm through the first six or eight rounds with the idea of wearing the Frenchman down after the latter burns himself out trying for a knockout.

It is not a bad idea at that provided it works.

Good Matches in Jeopardy.

Supposing, for the sake of argument that it does, what becomes of the return engagement between Dempsey and Carpentier? Pardon our immoderate laughter. What also of the proposed bout for the light-heavyweight championship between Georges and the winner of the Greb-Tunney match at Madison Square Garden late this month?

That one is out, too.

Thinking this Lewis match over, we have arrived at the conclusion that Descamps may have a hypnotic eye but it doesn't see any farther than the bridge of his nose.

Legion Ready to Book Ball Game

The American Legion baseball club of the Capital City league, which is slated to perform in next Sunday's doubleheader at Rock Island park, is anxious to hear from managers of Nebraska teams having an open date on Sunday, May 21. Manager C. A. Dise of the Legionnaires may be communicated with at the club rooms of the Lincoln Legion, Sixteenth and O streets.

Britton to Box in Oklahoma Ring

OKLAHOMA CITY, Okla., May 10.—Jack Britton, welterweight boxing champion of the world, will meet Ray Long of Oklahoma City in a twelve round bout here May 26. The bout will take the place of the one originally planned between Johnny Wilson and Mike Gibbons.

Saunders County High Track Title Annexed by Wahoo

(Special to The Star.)

WAHOO, Neb., May 10.—Wahoo high school won the annual Saunders county track and field meet held here last Saturday. Five schools were in competition. Wahoo took first place with a total of 66 points. Mead was second with 32 points. Other schools scoring were: Cedar Bluffs 7, Weston 1.

The Wahoo grade schools took first in the grade school meet. The point scoring was: Wahoo 73, Mead 14, Cedar Bluffs 1. Williams of Wahoo took nine firsts out of ten events.

10¢ Gillen's AN OLD FAVORITE HERE TO STAY

Malted Milk Chocolate Bar

A fairy nougat center covered with milk chocolate filled with toasted almonds

AT DEALERS EVERYWHERE

DON'T WORRY, FOLKS!

We are still doing business the same as ever. Our work is the same, our service is the same and our prices are the same.

CHICAGO CLEANERS AND DYERS

322 South 11th. HARRY LYONS, Manager. B3018

WE KLEAN KLOTHES KLEAN.

ELGINS ON CREDIT

Greatest Watch Value since the war! A New Genuine Elgin, Thin Model 12 Size, complete in 25 year gold-filled case—a beautiful $20 Elgin, Special Only $14.75

We Have Trusted wageearners everywhere for more than 20 years, and we will trust you. And that all our friends may have advantage of this new offer, we have made the terms

Only $1 a Week.

FREE CATALOG—If you live out of City, write for our Free Book of ONE THOUSAND BARGAINS.

SEND NO MONEY—just your name and address.

All our goods are sold On Approval. No one assumes any risk at—

Harris Goar's 1330 O STREET

ARCHER The ARROW COLLAR FOR SPRING

Cluett, Peabody & Co. Inc.

"Just What I Want"

We wish each Star reader could have heard this expression as often as we have during the past week.

Men certainly have appreciated the fine, medium-weight worsteds, and Strong Hewat virgin wool fabrics, featured at

$35

—Fully tailored by hand
—Trimmed with silk lining
—Stitched with silk thread

The ideal three-piece suit for "right now" wear—in July and August lay aside the vest and it's still the most comfortable suit for you to wear.

Light and dark fabrics in styles for young and older

Manhattan Shirts

that give satisfaction

Yes they cost a little more than ordinary shirts—they're worth more, too. The first investment is forgotten long before the shirts are worn out.

PERFECTLY MADE NEVER FADING

$3.00

Others $2.75 to $5.00

Vassar Union Suits

for complete comfort and service

There's nothing more satisfying in hot, muggy weather than the feel of crisp, white, perfect fitting athletics—that's the sensation when you wear Vassar—

FINE STRIPE OR BARRED MADRAS

$1.50 3 for $4.25

Others at $4.00

MAGEE'S

—the house of Kuppenheimer good clothes

15¢

Still the original process. Body and flavor, not alcoholic content, made Budweiser the favorite. And body and flavor are the same today.

Budweiser Everywhere

ANHEUSER-BUSCH, INC., ST. LOUIS

Paxton & Gallagher Co. Distributors Lincoln, Nebraska

MOZART CIGAR

Mild as a May Morning —and as fragrant

Try one to-day
Test its mildness
Test its fragrance

An uncommonly mild, fragrant cigar—beautifully made.

Mozart Cigar is made by Consolidated Cigar Corporation New York

Distributed by

F. A. BROWN & CO. Lincoln, Nebr.
McCORD-BRADY CO., Omaha, Nebr.
General Distributors.

Perfectos Finos 10c
Universals 15c

Five beautiful sizes—select the one that suits you best:
Perfectos Finos 10c
Magics 10c
Favoritas 2 for 25c
Universals 15c
Vanderbilts 3 for 50c

These cigars are shown actual size

NEWSPAPER ARCHIVE®

BRINGING UP FATHER — BY GEO. McMANUS

Market Quotations

LIVE STOCK MARKETS.

OMAHA, Neb., May 10.

CATTLE—Receipts, 10,000. Surprisingly heavy mid-week receipts today on top of the heavy supply of the past two weeks, created a very weak feeling in the trade and bids and sales were around 10 to 20c lower than Tuesday. The weakness was most apparently on the better grades of cattle and all classes of buyers were fighting high prices. Best yearlings as well as heavy beeves sold around $8.25@8.40 and the market has lost most of its 25 cent bloom. Cow stuff also sold 10 to 15c lower than Tuesday, but there was little quotable change in the market for stocker and feeders owing to the very limited receipts of this character.

Tuesday's quotations on cattle: Beef steers, $7.35@9.00; beef stoors and heifers, $7.50@8.50; beef cows, $3.75@7.90, fat heifers, $7.20@7.90; veal calves, $9.00; bulls, $4.25@7.00; stags, $6.50; stockers and feeders, $6.75@7.70. Western cattle: Wyoming stockers, $8.35@.

HOGS—Receipts, 10,700. The market was slow to open today, with opening bids ruling 5 to 10c lower. Sellers were strong in their views and the market developed mostly on a steady basis with little change in price. Light hogs sold from $10.40@10.45 with a top of 10.50; mixed loads and butcher weights $10.10@10.40 and packing grades $9.50@10.00; bulk of sales was $10.20@10.45.

Wednesday's Representative Sales.

No.	Av.	Dk.	Price	No.	Av.	Dk.	Price
54	257	210	$10.05	63	298	280	$10.10
63	253	...	10.15	69	291	...	10.20
65	255	110	10.25	69	273	...	10.30
70	234	140	10.35	79	224	40	10.40
66	219	...	10.45	27	224	...	10.50

SHEEP—Receipts, 7,000. Demand was weak today on all classes and prices ruled most 25 lower; California spring lambs were in good supply, about 10 loads being included and moving mostly 25c lower. Clipped lambs sold from $13.50@13.75 with best handy weights quoted at $13.60; clipped ewes sold at $7.00@7.50; clipped wethers at $9.00 and yearlings at $11.00.

Tuesday's quotations on sheep and lambs: Fat lambs, wooled, Colorado, $14.60, fed, $15.00; clip lambs, fed, $14.15; spring lambs, California, $14.50@15.00; native, $15.00.

Chicago Live Stock.
(U. S. Bureau of Markets.)
CHICAGO, May 10.

CATTLE—Receipts 14,000 market, slow early trading on beef steers and she stock, 10@15c lower, early top, nearly $9.00, bulk beef steers, $7.75@8.60; bulls and calves, opening steady; stockers, weak, bulk beef steers, $7.75@8.60, bulls and calves, opening steady; stockers, weak, packers bidding $9.00 down for vealers.

HOGS—Receipts, 16,000; market, slow, strong with Tuesday's average, others, strong to 10c higher, top, $11.00, bulk, $10.35@11.00; packing sows, weak to 15c lower; pigs, 15@25c higher; bulk good pigs, $10.60@10.75.

SHEEP — Receipts, 16,000; market, steady to strong; some native ewes and spring lambs, higher, early top, short lambs, $14.15; wooled Colorado, $15.50, good light ewes, $8.00, bulk, $5.50@7.50. California springs, held 25c higher, asking $15.75.

South St. Joseph Live Stock.
(Special to The Star.)
SOUTH ST. JOSEPH, May 10.

CATTLE—Receipts, 2,700; generally steady; steers, $7.25@8.50; cows and heifers, $2.50@8.40; vearls, $6.00@8.50.

HOGS—Receipts, 8,000, steady, closing 5@10c higher; top, $10.60, bulk, $10.35@10.55.

SHEEP—Receipts, 2,000, prospects steady; lambs, $14.00@15.00, clip, $12.00@13.75; wethers, $8.60@9.50, yearlings, $12.50@13.50; ewes, $4.00@5.00.

Sioux City Live Stock.
SIOUX CITY, Ia., May 10.

CATTLE — Receipts, 3,000, market, steady; few steers and yearlings, $8@8.75, top, $8.75, wanted one steers and yearlings, $6.00@7.50, beef steers, top, lower; other classes, steady; fat cows and heifers, $4.50@7.75, canners, $3.00@4.50, veals, $8.00@10.50, feeders, $5.50@7.25, calves, $5.00@7.75; feeding cows and heifers, $4.00@6.25; stockers, $5.50@7.50.

HOGS—Receipts, 8,500, market, steady to a shade lower, butchers, $10.15@10.35, stags, $7.25@7.75, lights, $10.50; bulk mixed, $9.75@10.25; heavy packing, $9.25@9.85; pigs, $10.50@10.75, bulk of sales, $10.10@10.35.

SHEEP—Receipts, 500; market, steady to strong.

South St. Paul Live Stock.
(U. S. Bureau of Markets.)
SOUTH ST. PAUL, May 10.

CATTLE—Receipts, 3,300; market, slow; killing classes, mostly steady to weak, few good to choice beef steers, $7.75@8.25 or better, bulk common and medium beef steers, $7.25@7.75, best cows and heifers and young cows on the heifer order, $7.00 around $8.00; bulk of butcher she stock, $5.00@6.75, canners and cutters, mostly $3.25@4.00, bologna bulls, $3.25@5.50, calves, receipts 3,200, market, steady, best lights, mostly $7.00@7.50; some up to $8.00; seconds, $4.00@5.00.

HOGS—Receipts, 12,600, market, steady to 10c higher; top, $10.60, bulk, better grades, $10.10@10.50, packing sows, around $9.00@9.50; best pigs, $11.75.

SHEEP—Receipts, 130, market, steady to strong.

Kansas City Live Stock.
(U. S. Bureau of Markets.)
KANSAS CITY, May 10.

CATTLE—Receipts, 5,500; beef steers and yearlings, steady to 15c lower, top, $8.50, for yearlings and heavy steers, she stock, steady to weak, choice heifers, $7.50@8.00; better grade cows, $6.25@6.75.

HOGS—Receipts, 16,000, opened slow; closed active to 10c higher; bulk, 155 to 250-pounders, $10.55@10.65, top, $10.70, choice 200 pounders, $10.55; bulk, $10.40@10.60; sows, $9.00@9.25, stock pigs, steady, few over $9.50.

SHEEP—Receipts, 6,000; very slow, steady to 10c lower; fed light shorn Texas wethers, $9.10, most aged lots, $8.80; lambs, steady to 25c lower, wooled Colorados, $15.00; best clippers, $12.40; native springs, $14.75.

Kansas City Potato Market.
KANSAS CITY, Mo., May 10.

POTATOES—Red river Ohios, $1.75@2.00, russet Burbanks, $1.85@2.10, western whites, $1.50@1.74. New potatoes, $4.50 per cwt. Sweets, unchanged.

New York Coffee.
NEW YORK, May 10.

COFFEE—Rio No. 7, 13½c; futures, steady, July, 9.37c; December, 9.43c.

Kansas City Dairy and Poultry.
KANSAS CITY, May 10.

EGGS—Unchanged.
BUTTER—Unchanged.
POULTRY—Unchanged.

Duluth Flaxseed Close.
DULUTH, Minn., May 10.

FLAXSEED—$2.74½.

New York Cotton.
NEW YORK, May 10.

COTTON—Futures opened firm, May, 20.10c; July, 19.60c, October, 19.50c; December, 19.62c; January, 19.80c.

Futures closed steady; May, 19.63c; July, 19.31c; October, 19.38c; December 19.40c; January, 19.35c.

COTTON—Spot cotton, quiet, middling 19.90c.

NEW YORK STOCK MARKET.

NEW YORK, May 10.

Lack of public interest and firmer money tendencies caused further selling for both accounts in today's religiously dull stock market. Sales approximated $50,000 shares.

Initial quotations in the stock market today were irregular, the usual mixture of fractional gains and losses being recorded. Within the first half hour, however, prices strengthened in almost every direction under lead of oils and equipments. Associated, Houston and Pacific oils rose 1 to 2 points, Baldwin Locomotive, Westinghouse and Computing Tabulating recording scales of 1 to 1¾, and Manhattan Elevated made fractional advances. Independent steels, coppers, rubbers and mail order shares also improved. Rails were dull, but New Haven opened within a small fraction of its maximum price for the year.

Profit taking following the publication of the large increase in unfilled tonnage figures lowered United States Steel a point. This selling encouraged bear pressure on other leaders and Studebaker, Baldwin and Mexican Petroleum yielded 1 to 1½ points below their highest prices of the forenoon. Marked pressure also developed against International Paper, General Electric, Corn Products, Davison Chemical and Computing Tabulating Recording, which sold 1 to 1¾ under yesterday's final prices.

The market lapsed into extreme dullness during the morning. Sales of the first hour barely aggregated 200,000 shares, the smallest total since last March. Higher prices quoted by the Standard Oil company of New Jersey and Louisiana were helpful to the oil group, including Standard oil of California. Strength of British exchange confirmed overnight advices of more hopeful conditions at Genoa. International Harvester, Lima Locomotive and Railway Steel Springs were added to the strongest subsidiaries. United States Steel anticipated a probable increase in unfilled orders for April by a substantial fractional gain. New Haven rose to the year's best price at 39¾ and Toledo, St. Louis & Western and Colorado & Southern were strong. Call money opened at 4 per cent.

Leading oils, motors, equipments and some of the investment rails were freely sold later, the 4½ per cent money rate inviting fresh bearish aggressions. The closing was heavy.

New York Stock List.

Allied Chemical & Dye	66¾
Allis-Chalmers	48¾
American Beet Sugar	38½
American	16¾
American Car & Foundry, bid	160
American Hide & Leather pfd	68½
American International Corp	42¾
American Locomotive	113¾
American Smelting & Ref	56½
American Sugar	73½
American Sumatra Tobacco	33½
American T. & T.	122
American Tobacco, ex-div	149
American Woolen	91
Anaconda Copper	32¾
Atchison	99½
Atlantic, Gulf & West Indies	35½
Baldwin Locomotive	114½
Baltimore & Ohio	46
Bethlehem Steel "B"	47¾
Canadian Pacific	129¾
Central Leather	36¼
Chandler Motors	72
Chesapeake & Ohio	64¼
Chicago Milwaukee & St. Paul	26¾
Chicago, R. I. & P.	42¾
China Copper	27¾
Colorado Fuel & Iron	32
Corn Products	100
Crucible Steel	67¼
Erie	13¾
Famous Players-Lasky	80
General Asphalt	60
General Electric	162
General Motors	12½
Goodrich Co	40¾
Great Northern pfd	74
Illinois Central	104¾
Inspiration Copper	40
International Harvester	97¾
Inter. Merc. Marine pfd	8¾
International Paper	69¾
Invincible Oil	17½
Kelly-Springfield Tire	50
Kennecott Copper	33
Louisville & Nashville	117
Mexican Petroleum	127¾
Miami Copper	28¾
Middle States Oil	14¾
Middle States Oil	36¼
Missouri Pacific	23¾
New York Central	89
N. Y., N. H. & H.	29½
Norfolk & Western	106
Northern Pacific	73
Oklahoma Prod. & Ref	3
Pacific Oil	64¼
Pan-American Petroleum	62¾
Pennsylvania	41¼
People's Gas	87
Pure Oil, Ex-Div	32½
Ray Consolidated Copper	16
Reading	76¼
Republic Iron & Steel	63¾
Royal Dutch, N. Y.	33¾
Sears, Roebuck	74½
Sinclair Con. Oil	31
Southern Pacific	90
Southern Railway	24¾
Standard Oil of N. J.	35¾
Studebaker Corporation, Ex-Div	115¾
Tennessee Copper	11½
Texas Co	47
Texas & Pacific	33
Tobacco Products	56¼
Transcontinental Oil	3¾
Union Pacific	137
United Retail Stores	52
U. S. Industrial Alcohol	48½
United States Rubber	61¼
United States Steel	97¼
Utah Copper	63
Westinghouse Electric	62½
Willys-Overland	8
American Zinc, Lead & Sm	18
Butte & Superior	29¼
California Petroleum	55¾
Montana Power	77½
Shattuck Arizona	8½
Great Northern Ore	35¾

New York Exchange.
NEW YORK, May 10.

FOREIGN EXCHANGE—Firm. Great Britain, demand, 4 44½; cables, 4.44¾; 60-day bills on banks, 4 42½. France, demand, 9.12; cables, 9.13; Italy, demand, 4.29½; cables, 5.30. Belgium, demand, 8.28; cables, 8.36½. Germany, demand, 0.14¾, cables, 0.14¾. Holland, demand, 38.40; cables, 38.43. Norway, demand, 18.75. Sweden demand, 26.70. Denmark, demand, 21.20. Switzerland, demand, 19.30. Spain, demand, 15.55. Greece, demand, 4.50. Poland, demand, .02¾. Czecho-Slovakia, demand, 1.93. Argentine, demand, 26.25. Brazil, demand, 14.00. Montreal, 99¾c.

Liberty Bond Prices.
NEW YORK, May 10.

Liberty bonds at 1 p. m. today: 3½s, 99.28, first 4¼s, 99.82, second 4¼s, 99.82; third 4¼s, 99.84, fourth 4¼s, 99.94; Victory 4¾s, 100.58.

Liberty bonds closed: 3½s, 99.40; first 4s, 99.60, second 4s, 99.62; first 4¼s, 99.80; second 4¼s, 99.86; third 4¼s, 99.94; fourth 4¼s, 99.60; Victory 4¾s, 100.64; Victory 3¾s, 100.02.

New York Metals.
NEW YORK, May 10.

COPPER—Steady; electrolytic, spot and nearby, 13@13½c; later, 13¼@13½c.

TIN—Steady, spot and nearby, $30.40; futures, $30.75.

IRON—Steady, prices unchanged.

LEAD—Steady, spot, $5.25@5.50.

ZINC—Quiet; East St. Louis delivery, spot, $5.10@5.15.

ANTIMONY—Spot, $5.25.

GRAIN MARKETS.

CHICAGO, Ill., May 10.

WHEAT—Announcement that beginning tomorrow grain on track here could be delivered on May contracts, led to a quick down turn of prices in the wheat market today during the early dealings. Most of the grain referred to, about 2,100 carloads, chiefly wheat, is henceforth available for immediate use in settlements by May shorts, who otherwise would have had to wait until the congestion of elevators here could be relieved. Later months than May were relatively steady owing to an advance in Liverpool quotations and because the government crop report was regarded by some traders as less bearish than had been expected. Opening quotations, which ranged from unchanged figures to ⅛c higher, with May $1.38@1.38¼ and July $1.24@1.24¼, were followed by a drop in May to $1.35¾, and in later months slightly below yesterday's finish.

Subsequently, support developed and a rally ensued, helped by talk of better export demand, with some sales to Germany. The close was unsettled, ¼c net lower to ½c advance with May $1.37¾@1.37⅞ and July $1.24@1.24⅛.

CORN—Corn and oats were easier, in sympathy with wheat. After starting a shade to ⅛c higher, with July 64¾@64⅞c, the corn market underwent a material sag all around.

In the last part of the session, prices scored a little advance, influenced more or less by reports of too much rain for corn planting. The close was nervous, ⅛ to 1⅛c net higher. July 64¼c.

OATS—Oats opened unchanged to ⅛c lower, July 38¾@39¼c, and later held near the initial figures.

PROVISIONS—Higher quotations on hogs gave firmness to the provision market.

Chicago Range of Prices.
(From Updike Grain Co., 723-25 Termina; Building.)

	Open	High	Low	Close	Yest.
Wheat					
May	138⅛	138½	135¼	137¾	137⅞
July	121¼	124¾	122⅞	124⅛	123⅛
Sep	118¼	119⅛	117⅞	117⅞	117⅞
Corn					
May	61	61⅛	60½	60⅞b	60⅞
July	64¼	64½	63½b	64⅛b	63¾
Sep	66⅛	66⅛	65¾	66⅛b	65⅞
Oats					
May	36¼	36⅞	36¼	36¾	36¼
July	39½	39¾	39⅛	39¾	39⅛
Sep	40¾	41	40½	41a	40⅝
Rye					
May	105½	105½	104⅛	104¼	105⅛
July	104	104¾	103½	103⅞	103¾
Sep	97¼	97¼	97	97⅛a	98

Chicago Range of Provisions.
(From E. F. Leland & Co., 602 First Nat'l Bank Bldg.)
CHICAGO, Ill., May 10.

	Open	High	Low	Close	Yest.
Lard					
May	1127	1127	1122	1122	1117
July	1150	1150	1142	1145	1147
Ribs					
May				1252	1262
July	1175	1200	1175	1197	1172

Kansas City Range of Prices.
(From E. F. Leland Co., 602 First Nat'l Bank Bldg.)
KANSAS CITY, Mo., May 10.

	Open	High	Low	Close	Yest.
Wheat					
May	123⅞	125½	123¼	125	124⅞
July	115⅞	116	114½	116⅛	116⅛
Corn					
May	56¾	56⅞	55½	56⅞	55½
May	55½	55¾	55½	55⅞	55⅛

DAILY CARLOT RECEIPTS.
(Furnished by The Updike Grain Co.)
LINCOLN, Neb., May 10.

CHICAGO—	Today	Yest
Wheat	200	422
Oats	55	161
Corn	190	293
KANSAS CITY—		
Wheat	40	63
Oats	17	18
Corn	37	64
OMAHA—		
Wheat	79	69
Oats	5	5
Corn	38	37

LINCOLN CASH GRAIN.
(Basis, Omaha Freight.)
LINCOLN, Neb., May 10.

WHEAT—No. 1 hard, $1.29@1.30; No. 2 hard, $1.25½@1.30, No. 3 hard, $1.27½.

CORN—No. 2 white, 64c; No. 2 yellow, 55c, No. 2 mixed, 55½c.

OATS—No. 3 white, 36½@37c.

RYE—No. 2, 95c.

CASH GRAIN MARKETS.
(From E. F. Leland & Co., 602 First Nat'l Bank Bldg.)

Omaha Cash Grain.
OMAHA, May 10.

WHEAT—Unchanged to ½c higher; No. 1 hard, 1 at $1.30; 1 at $1.29; No. 2 hard, 2 at $1.30; 1 at $1.29 hd.; 1 at $1.29½ hd.; 6 at $1.28½, No. 3 hard, 1 at $1.27½; No. 4 hard, 1 at $1.26; 1 at $1.18 hd.; sample grade hard, 1 at $1.20, 1 at 90c hd., No. 2 yellow hard, 4 at $1.28½, No. 3 mixed, 1 at $1.27.

CORN—Unchanged to ½c higher; No. 2 white, 4 at 54c; No. 2 yellow, 6 at 55c, No. 1, 2 at 55½c; No. 2, 1 at 53½ hd.; 1 at 53¾; 2 at 53½c; No. 3, 1 at 53¼c.

OATS—Unchanged to ½c lower; No. 3 white, 1 at 36½c; No. 3 white, 1 at 37c; 2 at 36½c, No. 4 white, 2 at 36¼c; 2 at 36c; sample grade white, 1 at 35c bulk head.

RYE—Unchanged; No. 2, 1 at 95c, No. 3, 1 at 95c.

St. Louis Cash Grain.
ST. LOUIS, May 10.

WHEAT—Steady; No. 1 hard, $1.36.

CORN—½c lower to 1c up; No. 2, 60c; No. 2 yellow, 61½@62c; No. 3 yellow, 61c; No. 1 white, 61½c; No. 2 white, 61 @61½c; No. 3 white, 61c.

OATS—Steady to ⅛c up; No. 3 white, 40½@41c; No. 4 white, 39½c.

CASH GRAIN MARKETS.
(From Updike Grain Co., 723-25 Terminal Building.)

Chicago Cash Grain.
CHICAGO, May 10.

BARLEY—Malting, 67@69½c.

WHEAT—No. 2 red, $1.33; No. 3 red, $1.22¾; sample grade red, $1.01; No. 2 hard, $1.35½@1.38¾; No. 4 hard, $1.26; No. 5 hard, $1.07¾; No. 6 northern spring, $1.30; No. 2 mixed, $1.29¾.

CORN—No. 2 mixed, 61¾@61¾c; No. 3 mixed, 60¾@61c; No. 4 mixed, 59¾@60c; No. 5 mixed, 59c; No. 2 yellow, 61¾@62½c; No. 3 yellow, 60½@61¾c; No. 4 yellow, 60¼c; No. 5 yellow, 58@60c; No. 6 yellow, 55¾@58½c; No. 1 white, 61¾c; No. 2 white, 61¾@62¾c; No. 3 white, 60¾@61½c, No. 5 white, 60c, No. 6 white, 59¼c.

OATS—No. 1 white, 43c; No. 2 white, 40¾@41½c; No. 3 white 38@40c; No. 4 white, 36¾@37¾c; sample grade, 36c.

RYE—No. 2, $1.04¾.

Kansas City Cash Grain.
KANSAS CITY, May 10.

WHEAT—No. 2 dark, $1.58; No. 1 hard, 8 hard, $1.27½; No. 4 red, $1.26@1.28, $1.29@1.60; No. 2 hard, $1.29@1.62; No.

CORN—No. 1 white, 56¾c; No. 2 white 56¾@57c; No. 2 yellow, 58½c; No. 2 mixed, 56¼@57c.

OATS—No. 3 white, 39@39½c; No. 4 white, 38c.

New York Money.
NEW YORK, May 10.

CALL MONEY—Firmer, high, 4½, low, 4; ruling rate, 4; closing bid, 4; offered at 4½; last loan, 4½; call loans against acceptances, 4½; time loans, steady, 60 days, 4¼; 90 days, 4¼; six months, 4½.

PRIME MERCANTILE PAPER—4¼@4½.

BAR SILVER—70½c.

MEXICAN DOLLARS—53¾c.

New York Sugar.
NEW YORK, May 10.

SUGAR—The early raw sugar market was firmer. Spot and May Cubas were quoted at 2.76c cost and freight, equal to 4.04c for centrifugal, and June at 2.78c, equal to 4.11c. Porto Ricos were 3.86c on the spot and 3.88c for second half of May shipment. There were sales of 30,000 bags of Cuban and 49,000 Porto Ricos, steadier on covering with prices at midday. The raw sugar futures market was unchanged to 1 point net higher.

There were no changes in refined sugar. A good inquiry was reported. Fine granulated, 5.30@5.40c.

Refined futures, nominal.

Futures closed, easy; approximate sales, 9,055 tons. July, 2.63c; September, 2.83c; December, 2.87c; March, 2.82c.

Chicago Dairy and Poultry.
CHICAGO, May 10.

BUTTER—Unchanged.

EGGS—Higher; receipts, 21,998 cases; firsts, 24½@25c, ordinary firsts, 22@22½c; miscellaneous, 23½@24c; storage packed extras, 26½@26¾c; storage packed firsts, 26@26¼c.

POULTRY—Alive, higher; fowls, 25c, broilers, 36@38c, roosters, 16c.

Chicago Cash Quotations.
CHICAGO, Ill., May 10.

RYE—No. 3, $1.04¾.
BARLEY—64@69½c.
CLOVER SEED—$12.00@22.00.
TIMOTHY SEED—$4.50@6.00.
PORK—Nominal.
LARD—$11.22
RIBS—$12.50@13.50.

Chicago Potatoes.
CHICAGO, May 10.

POTATOES—Dull, receipts, 75 cars; total United States shipments, 667 cars; Wisconsin sacked and bulk Round Whites $1.60@1.65 cwt.; Michigan sacked Round Whites, $1.80@1.90 cwt., Idaho sacked Rurals, mostly $1.70 cwt. New stock, weak on Bliss Triumphs, steady on Spaulding Rose, Alabama sacked Triumphs No. 1, $3.50@3.65 cwt, No. 2, $1.75@2.00 cwt.; Florida Spaulding Rose, double-headed barrels, No. 1, $6.00@6.50, No. 2, $4.25@4.50.

Minneapolis Cash Quotations.
MINNEAPOLIS, May 10.

FLOUR—Unchanged, shipments, 39,805 barrels.

BRAN—$22.00@23.00.

WHEAT—No. 1 northern, $1.53¾@1.60¾; May, $1.52¾; July, $1.42¾; September, $1.04¾.

CORN—No. 3 yellow, 54@56c.

OATS—No. 3 white, 36@37c.

BARLEY—66@64c.

RYE—No. 2, 99¾c@$1.00¾.

FLAX—No. 1, $2.53@2.56.

New York Dairy and Poultry.
BUTTER—Firm; creamery, higher than extras, 35½@39c, extras, 38c, firsts, 36@37½c.

EGGS—Unsettled; fresh gathered extra firsts, 28½@29c.

CHEESE—Firm; state whole milk flats, fresh specials, 18½@19c.

POULTRY—Live, irregular; broilers, 40@45c; turkeys, 25c. Dressed, steady, fowls, 23@35½c.

London Money.
BAR SILVER—35½d per ounce.
MONEY—1½ per cent, discount rates, short and three months' bills, 2½@2 5-16.

BROSS MAKES A REPORT ON MUNY TAXES LAST YEAR

Figures For Forty-Five Cities in 2,000 and Over Class.

Forty-five Nebraska cities each having a population of 2,000 or more levied municipal taxes in 1921 ranging from 6.15 mills to 29.6 mills on the full assessed valuation of their property.

In the same cities, local school taxes ranged from 9.9 mills to 26 mills.

The lowest rate of county tax (including township levies) collected in any of these cities was 2.2 mills; the highest, 7.19.

The state tax was uniformly 3.3 mills in all counties, cities, villages and school districts.

These figures are exhibited in a summary of 1921 taxes for the forty-five cities in the 2,000 and over class, prepared by State Finance Secretary Bross. The tabulation includes Albion, its population of 1,978 being close enough to the 2,000 mark to justify taking it in.

Lincoln Has Low City Rate.

Lincoln's municipal tax rate last year was an even 6 mills. This does not include a 1 mill tax levied by the sanitary drainage district. The only city having a lower rate was Aurora with 6.15 mills. Havelock and University Place had the same city tax levy as Lincoln. Forty cities collected a higher tax from their citizens, the highest ones being 29.6 mills at Superior, 23.5 mills at Broken Bow, 21.5 mills at Wayne, 19.8 mills at Omaha, and 19.95 mills at Auburn.

School taxes were materially lowered in Lincoln in 1921, so that this city lost the distinct of being among the very highest in the state in that class. The local school tax last year was 13.32 mills. Wahoo enjoyed the lowest school rate in any of the forty-five cities, which was 9.9 mills. Next in order came: Falls City, 10 mills; Crete and Fairbury, 11; Fremont, 11.4; David City and Omaha, 12.

The highest school tax levies were 26 mills at Gering, 25 at Bayard, 24.6 at University Place, 23 at Ord, 22 at Plattsmouth, 21.6 at Lexington, and 20.5 at North Platte.

Per Capita Figures.

On a per capita basis of total population, the highest municipal taxes were at these places:

Omaha, $31.09; Superior, $27.29; Wayne, $25.63; Broken Bow, $22.87; South Sioux City, $19.97; Albion, $19.62; Sidney, $18.88; Holdrege, $18.48.

The lowest per capita city taxes for 1921 are shown as follows: Lexington, $5.77; University Places, $6.48; College View, $7.30; Wymore, $7.41; O'Neill, $8.09; Gering, $8.57; Aurora, $8.62.

The Lincoln city taxes per capita (of total population) amounted to $11.76.

School district taxes on the same basis (taking no account of school bond levies), were lowest at these places:

Wahoo, $3.66 per capita; Falls City and O'Neill, $9; Crete, David City and Fremont, $10; Fairbury and South Sioux City, $11; Columbus, $11.20; Auburn and Omaha, $12.

The highest per capita school taxes were levied in these cities:

Bayard, Lexington, Plattsmouth, and University Place, $20; North Platte, $18.50; Wymore, $18; Alliance, Broken Bow, McCook and Ord, $17; Sidney, $16.58; Gering, $16.

School Cost Per Pupil.

Secretary Bross's summary also shows how much school tax was collected for each pupil by the forty-five cities in the list, as follows:

City	School Census	Per Pupil
Albion	757	$ 80.00
Alliance	1,593	52.02
Auburn	845	46.18
Aurora	1,003	56.56
Bayard	756	113.07
Beatrice	2,782	53.30
Blair	880	68.39
Broken Bow	726	70.98
Central City	712	76.32
Chadron	1,082	49.08
College View	660	75.05
Columbus	1,987	42.85
Crete	820	63.29
David City	694	62.70
Fairbury	1,538	53.17
Falls City	1,506	32.06
Fremont	2,852	68.88
Gering	713	74.69
Grand Island	3,661	56.66
Hastings	282	60.33
Havelock	1,267	46.59
Holdrege	785	83.32
Kearney	2,350	60.27
Lexington	654	57.68
McCook	1,468	65.59
Nebraska City	1,916	42.02
Norfolk	2,988	56.71
North Platte	2,553	54.45
O'Neill	660	29.54
Ord	701	54.75
Plattsmouth	3,333	52.47
Schuyler	890	56.71
Scottsbluff	2,493	54.20
Seward	1,088	51.94
Sidney	721	104.04
South Sioux City	673	64.56
Superior	708	75.03
University Place	1,364	59.76a
Wahoo	700	46.14
Wayne	828	69.90
West Point	649	58.07
Wymore	548	49.48
York	1,807	66.71
Lincoln	15,540	72.03
Omaha	45,738	74.70

Methodists Hail Wilson as Apostle Of World's Peace

HOT SPRINGS, Ark., May 10.—Hailing Woodrow Wilson as "the apostle of modern democracy and world peace," delegates to the nineteenth quadriennial general conference of the Methodist Episcopal church, south, staked a demonstration here in the former president's honor that officials said was unique in the church's annals.

The scene resembled a political meeting as those present, even the more elderly bishops, arose to their feet so they could cheer louder. It was several minutes before the presiding officers could stop the hubbub and bring the convention to order, after which it adapted a resolution extending greetings to Mr. Wilson and pledging the conference "to the promotion of the great truths he has so ably set forth," was adopted.

The resolution also extended the conference's congratulations to President Harding and Secretary of State Hughes for the achievements of the Washington armament conference and pledging support to "all measures looking toward the establishment of peace on earth and good will toward men."

Here in Lincoln

Traffic Violations—John Wintersteen, 1003 South Thirty-fourth street, was fined $5 and costs, and James Schuyler, 229 North Seventeenth street, $10 and costs in police court Wednesday morning on charges of speeding.

Car Is Missing—Bryan Van Winkle, 3017 South Twelfth street, reported to the police Tuesday evening, that a man representing himself as an automobile accessory salesmen gave an alleged worthless oil stock certificate for $250 as security for renting the Van Winkle Ford touring car. The man failed to return with the car, and police were asked to look for him.

Petitions Filed—Two Aurora men, M. D. Grosset and H. E. Carter, filed petitions in federal court asking that they be adjudged bankrupts. Grosset gave his debts as $12,498.21; his assets as $7,875 and asks for exemption in the sum of $3,000. Carter listed his liabilities as $12,267.57; his assets as $2,215 and asks for no exemption.

Order of Distribution—United States Judge T. C. Munger Wednesday morning issued an order of distribution, empowering the clerk of the federal court to retain $258.07 from the $14,649.04 judgment obtained by John Holcombe from John A. Graf, and to pay the residue to the attorneys of Holcombe. The $258.07 represents fees and costs of the United States marshal in connection with the case.

DENIES CLAIMS.

DETROIT, May 10.—Claims aggregating $4250,000 against the Lincoln Motor Car company, preferred by seven individuals were denied today by the Detroit Trust company receivers for the concern. The claimants were endorsers of notes issued by the motor car company and the trust company today demanded they pay these notes.

State Fire Marshal Ordered to Abandon Long Lecture Tours

State Fire Marshal A. . Hartford has been directed by his official superior, Trade and Commerce Secretary Hart, to abandon his lecture tour of Nebraska with moving picture films illustrating fire prevention work, and spend more of his time hereafter in his office at Lincoln. Of late, Mr. Hartford has been absent most of the time, traveling from town town, making speeches to citizens and school children, and showing the films.

It is not so much because this piles up traveling expense for the fire prevention office, but because the fire mashal should be personally in charge of the work of his bureau, says Secretary Hart, that he instructed Hartford to cease making dates for lectures and moving pictures.

Hartford is one state officer who does not use railroad mileage in his travels. He buys tickets and takes receipts for them, filing the receipts with his claims for reimbursement.

While Hartford is away, his stenographer, Miss va Anderson, is in charge of the office, except when Inspector L. J. Butcher happens to be around. Sometimes a report comes in relative to a supposed incendiary fire, with a request o have it investigated, when none of the men folks is around.

Attacks Verdict Returned Sunday

Because the jury which tried Charles Nichols at Sidney for the murder of mma Carow returned its verdict on Sunday, finding him guilty and fixing the punishment at death, the condemned man's counsel challenges the legality of the judgment and asks to have it set aside.

A large number of other errors are alleged in Nichols' appeal, filed in the state supreme court. On the Sunday question, the attorney's brief declares that judicial business cannot be transacted on that day, and, therefore, the verdit and death sentence base upon it was void. A Georgia decision is quoted to support this claim.

In the answer brief prepared by Assistant Attorney General Dort, reference is made to a specific section of the Nebraska statutes which authorizes a judge to convene court on Sundays or legal holidays in order to receive a verdict or to discharge the jury.

Miss Carow, who was reported to have been engaged to Nichols but afterward refused to marry him, was shot and killed following an interview between them. Nichols asserted that he was trying to kill himself because she brofen the engagement.

WEATHER CONDITIONS.

The barometer is relatively high with generally fair pleasant weather in the states east of the Mississippi river. The western area of low pressure has moved slowly and the lowest barometer is still in Colorado with a trough extending northeastward to western Minnesota. Cloudy and unsettled weather with showers has prevailed in the states west of the Mississippi river. Low temperature prevails in the Rooky mountain and western states and the barometer has risen decidedly on the north Pacific coast.

G. A. LOVELAND,
Meteorologist.

THE TEMPERATURES.

Stations	High	Low
NEBRASKA—		
Ashland	87	69
Auburn	86	68
Broken Bow	89	62
Colmbus	87	67
Culbertson	89	61
Fairmont	87	64
Grand Island	82	66
Harlington	87	67
Holdrege	88	64
Lincoln	87	69
North Loup	91	65
North Platte	86	57
Oakdale	89	66
Omaha	86	70
O'Neill	89	63
Red

ENTRY LIST FOR STATE HIGH TRACK MEET JUMPS TO 36

CLASSIFY HIGHS FOR STATE MEET

Athletes From 36 Schools to Compete for Laurels On Cinder Path.

TEAM CLASSIFICATIONS.

Group Three.

Lincoln.
Beatrice.
Omaha Central.
Omaha Commerce.
Hastings.
Grand Island.
Columbus.
Fremont.
North Platte.
Superior.
University Place.

Group Two.

Aurora.
Alliance.
Ansley.
Broken Bow.
Cambridge.
Clay Center.
Crete.
Friend.
Gothenburg.
Havelock.
Harvard.
McCook.
Morrill.
Nebraska City.
Osceola.
Plattsmouth.
Tecumseh.
Wahoo.
Wilber.

Group One.

Waverly.
DeWitt.
Callaway.
Comstock.
Mead.
Dodge.

The classifications of teams entered in the twentieth annual Nebraska interscholastic track and field championships, scheduled for next Saturday on the state university athletic field in Lincoln, were announced this morning. Additional entries received pushed the total number of schools entered to thirty-six. A few more entrants are expected.

Classification of track teams in the state meet is a matter of enrollment. Group one comprises all schools that have an enrollment for this year of under 100. Schools with an enrollment between 100 and 275 comprise group two. Those schools which have more than 275 enrollment are placed in group three.

More than three hundred athletes will compete in the track carnival. Coach Henry F. Schulte announced Wednesday that probably 350 track athletes from Nebraska high schools would be in Lincoln Saturday for the big meet.

Roster of Officials.

The following officials have been announced for the meet:

Committee in charge—Superintendents O. A. Wirsig, Kearney; W. G. Brooks, Nebraska City; W. J. Braham, Sidney.

Director of meet—Coach Henry F. Schulte.

Assistant director—H. D. Gish.

Referee—Guy Reed.

Starter—Earl Johnson.

Clerks of course—"Bill" Day Eugene Ebersole.

Judges of finish—Byron McMahon, J. Lloyd McMasters, Floyd Wright, Ed Smith, Dave Deering.

Timers—George Dayton, R. G. Clapp, Otto Zumwinkle, Harry Kretzler.

Judges of weights: Group one—Clarence Moulton, Mud Gardner, I. K. Lukens. Group two—Cecil Hartman, "Chick" Hartley, A. Schoeppel. Group three—R. F. Weller, Orris Hatch, W. D. Lear.

Judges of jumps: Group one—Dave Noble, John Fuhrer, Ted Smith. Group two—Hob Turner, W. Fullaway, High Carson. Group three—Don Brown, W. Riddlesberger, E. Allen.

List of New Entries.

Among the new entries received Wednesday were the following schools:

Ansley—John Rhodes, Harry Burnham, Harold Knapp, Ted Simpson, Clarence Mackey, Floyd Hemilright, Harold Dean, Clarence Hiser, William Ramsey, Kenneth Harris.

Mead—G. Soderberg, P. Seide.

Nebraska City—Whittier, Gibson, Steele, Fowler, Gilman.

Grand Island—Jones, Fredericks, Foster, Morgan, Whelan, Black, Glade, North, Mehring, Krow, Haynes, Kleinkoup.

Lincoln Not Third.

A re-check of totals scored by teams competing in the Hastings college invitation meet last Saturday shows Lincoln not in third place, instead, the Red and Black and Ansley landed in a tie for fifth position, Crete taking third and Superior ranking fourth. Team totals of the meet follow:

Hastings	19 1-2
Columbus	18 5-6
Crete	16
Superior	15 1-2
Lincoln	15
Ansley	15
Clay Center	13 1-2
Aurora	11
York	3
Friend	2
Grand Island	1 1-3
Geneva	1-3

Fast Time at McCook.

The tri-state track meet at McCook last Saturday yielded some good records. The marks made in the different events follow:

100-yard dash—Won by Rodwell, Cambridge, 10 1-5 seconds.

220-yard dash—Won by Rodwell, Cambridge, 23 2-5 seconds.

440-yard dash—Won by Ballah, Cambridge, 54 seconds.

880-yard run—Won by Mousel, Cambridge, 2 minutes 10 1-5 seconds.

Mile run—Won by Mousel, Cambridge, 4 minutes 59 1-4 minutes.

120-yard high hurdles—Won by Search, McCook, 18 3-5 seconds.

220-yard low hurdles—Won by Rodwell, Cambridge, 26 3-5 seconds.

Pole vault—Won by Ellingson, Cambridge, 10 feet.

Shot put—Won by Teter, Bartley, 41 feet, 7 inches.

Discus throw—Won by Mansfield, Wray, Colo., 108 feet.

Broad jump—Won by Rodwell, Cambridge, 19 feet 9 inches.

880-yard relay—Won by Cambridge, 1 minute 40 seconds.

COTNER GAME POSTPONED.

The baseball game between Wesleyan and Cotner, scheduled for Tuesday afternoon at Bethany, was postponed. The contest will be played within the next week.

IN THE REALM OF SPORT

EDITED BY 'CY' SHERMAN

HUSKERS BRACE; TROUNCE PIKERS

Nebraskans Take Revenge for Defeat in First Game of Valley Series.

The University of Nebraska got back at the Washington Pikers Tuesday afternoon by hammering DeBolt star hurler of the St. Louis nine to the far corners of Rock Island lot and walloping the Pikers, 8 to 5.

Coach Davis, of the Washington crew, had been saving DeBolt for the final contest, desiring to cinch the Pikers' lead in the Missouri Valley conference pennant chase. The Washington flash was greeted with thirteen hits, every Husker with the exception of Anderson fattening his batting average at DeBolt's expense.

Glen Munger, who performed on the hillock for Nebraska, was in good fritz. He allowed the southerners but eight hits and benched six by the strikeout route.

The work of Earl Carr, Nebraska third baseman, featored the afternoon. He walloped a home run, a two-base hits and a single in four trips to the plate. His bare-hand stop and rapid peg to first of Finn's hard grounder in the sixth was pretty work. The score:

Washington University.

	AB.	R.	H.	PO.	A.	E.
Maguire, cf	5	1	0	3	0	0
Linnemeyer, 3b	5	1	2	0	2	0
Edgar, ss	4	1	2	0	2	0
Fries, rf	4	0	0	0	0	0
Wyman, 2b	4	0	0	2	1	1
Shaley, 1b	4	1	2	11	0	0
T. Thompson, lf	4	0	2	2	0	0
Finn, c	3	0	0	6	1	0
DeBolt, p	4	1	0	0	1	0
Totals	35	5	8	24	13	1

University of Nebraska.

	AB.	R.	H.	PO.	A.	E.
Fizer, 2b	4	0	2	0	4	0
Anderson, 1b	3	0	0	10	0	0
McCrory, lf	4	1	1	0	0	0
Thomsen, c	3	1	1	8	0	1
Carr, 3b	4	1	3	3	3	0
Smaha, ss	4	1	1	2	0	0
Lewellen, rf	4	1	1	2	0	1
Ziegenbein, rf	4	3	3	2	0	0
Munger, p	2	0	1	0	1	0
Totals	32	8	13	27	8	3

By innings:

Washington	0	0	2	0	1	1	1	0	0	—5
Nebraska	0	2	0	0	1	2	0	1	x	—8

Summary: Two-base hit—Shaley, Ziegenbein, Carr. Three-base hit—Thomsen, home run—Carr. Edgar. Stolen base—Fizer 2, Carr, Ziegenbein, Edgard. Sacrifice hit—Anderson 2, Fizer, Munger. Passed ball—Thomsen. Hit by pitcher—By DeBolt (Thomsen), by Munger (Magnolo). Struck out—By Munger 8, by DeBolt 5. Base on balls—Off Munger 2, off DeBolt 1. Umpire—Dye. Time of game—1:57.

American Association

At St. Paul.

	R.	H.	E.
Toledo	0	5	2
St. Paul	2	8	1

Batteries—Bedient and Wolgamot; Hall and Gonzales.

At Kansas City.

	R.	H.	E.
Louisville	5	14	0
Kansas City	7	15	3

Batteries—Estelle, Long, King and Brottem; Carter and McCarty.

At Minneapolis.

	R.	H.	E.
Columbus	1	6	1
Minneapolis	3	9	0

Batteries—Burwell, Snyder and Hartley; McGraw and Mayer.

At Milwaukee.

Indianapolis	2	6	3
Milwaukee	14	18	0

Batteries—Petty and Krueger; Bigbee and Gossett.

Yesterday's Roll of Home Run Hitters

NATIONAL LEAGUE.

Parkinson, Philadelphia.

AMERICAN LEAGUE.

Judge, Washington.
Tobin, St. Louis.
Heilmann, Detroit.
Baker, New York.
Miller, Philadelphia (2).
Walker, Philadelphia.
Welch, Philadelphia.

WESTERN LEAGUE.

Thompson, Tulsa.
Davis, Tulsa.
Fisher, Oklahoma City.

Diamond Dope In State Loop

Manager Buck Beltzer's axe was a double-edged weapon. When the final Tuesday tryout was ended, the pilot of the Lincoln club swung his meat carver so vigorously that only fourteen athletes survived the ordeal. As a result of the manager's activities, the roster of the Lincoln club on Friday, when the Links gang tackles the Elkhorns on the Norfolk diamond in the opening game of the State leagus campaign, will include the following pastimers:

Pitchers—Seymour Bailey, James House, Andrew Grant, Kenneth Norris, Cyrus Williams.

Catchers — Fred Conkey, Albert Bool.

Infielders—Paul McCoy, Scott Dye, Gordon Orr, Frank Zinker.

Outfielders—Thomas Wood, Homer Black, Ora Wells.

Addition of Scott Dye to the Lincoln roster was announced Wednesday morning by Manager Buck. Although Scotty has been working out with the Lincoln squad since the first day of the tryout season, he did not come to terms and sign a contract until Wednesday. Scotty, of course, will cover the second sack for the Links.

Manager Beltzer was willing to retain Ray Schutt, but the Columbus, Neb., youth, evidently realizing that he was to be used for utility purposes, preferred to pursue the pastime in independent circles. Schutt's request for his release was approved by Manager Buck and the Columbus athlete pulled out Wednesday for Geneva, Neb.

League President Miles has rounded out the umpiring staff by signing W. J. Hawthorn of Denver. Umpire Gonding has been assigned to handle the indicator in next Friday's opening game at Beatrice, Snyder will officiate in the Lincoln-Norfolk game in Norfolk, and Hawthorn will break in at Grand Island, where the Hastings crew will collide with the Third City aggregation.

Fairbury Chamber of Commerce members entertained George Segrist's State leaguers at a Tuesday luncheon and, in addition to vowing allegiance to the Segrist clan, the C. C. boosters officially conferred the title of Coyotes on the Fairbury club. The Fairbury lineup for the opening game at Beatrice has been announced by Magnate Segrist as follows: Atherton, short; Cleveland, third; Reichle, left; McDermott, center; Shimerda, right; O'Connor or Kelly, catch; Winbush, Gullic or Halliday, first; Breen second; Lovich, Woolfolk, Bramson or Jenny, pitch.

The boss of the Fairbury club radiates enthusiasm in discussing his team's chances in the pennant pursuit. In a note to The Star, Magnate Segrist writes:

"They look good to me. I have seven men who will hit .300 or better in this league. Am well pleased with my team. Will cut down to twelve men by May 22."

Members of the T. P. A. took charge of a ticket-selling drive for the opening game in Grand Island. Pasteboards are selling at $1 per. That price, in fact, will pertain on opening day in every city on the circuit with the single exception of Lincoln. The owners of the capital city club preferred to seek no favors in the way of advanced admission prices on opening day, nor will they suggest a boosters' day later in the season. They have spent considerable of the coin in constructing the only first-class ball park Lincoln has ever known, and they plan to give the fans an article of baseball that will entertain and satisfy.

Prominent Beatrice fans have offered a series of prizes for the first home run drive by a Beatrice player on the home grounds. Similar prizes offered in Lincoln probably would not have to be paid. The outfield fence at Landis field is 350 feet from the home dish, and the athlete capable of parking the pill out of the lot could easily qualify as Babe Ruth's twin.

Resignation of Ernie Adams as manager at Norfolk has been in the air for a week or more. Fans and directors in the Madison county metropolis were dissatisfied with Ernie's methods during the practice campaign. The climax came Tuesday morning, when Adams stepped down and Runt Marr, former Western leaguer at Wichita and Sioux City, was given the managerial reins.

The Grand Island Third Citys, reduced to eighteen men, will tangle today with the Giltner, Neb., team in the final exhibition workout prior to next Friday's State league inaugural.

ADDITIONAL SPORT ON PAGE ELEVEN.

SAINTS BUSY IN SWINGING BATS

Western League Leaders Hit Their Way to Victory Over Buffs.

OMAHA, Neb., May 10.—St. Joseph hit hard and often yesterday and won from Omaha by a 8 to 5 score. The Saints collected ten wallops off Wiggington in the four and two-thirds innings he was on the mound. Score by innings:

										R.	H.	E.
St. Joseph	1	0	1	1	3	2	0	0	0	8	12	1
Omaha	0	0	0	2	1	0	2	0	0	5	11	0

Batteries—Grover, McColl and Grabowski; Wiggington, Gibson, Burch and Lingle.

Denver In Sixth Place.

DENVER, Colo., May 10.—Denver stepped into sixth place yesterday by defeating Tulsa, 13 to 11. A quartet of runs in the sixth, after the Bears had scored nine in the first two innings, won for Denver. Score by innings:

										R.	H.	E.
Tulsa	3	0	0	0	3	0	1	4	0	—11	13	2
Denver	5	3	0	0	0	4	0	0	x	—13	14	2

Batteries—Richmond, Haughland and Crosby, Whitted; Gross, Beedie, Pruitt and Spencer.

Sioux City Wins Game.

SIOUX CITY, Ia., May 10.—Roettger of Sioux City won a pitchers' battle from Beebe of Wichita yesterday, 2 to 1. Score by innings:

										R.	H.	E.
Wichita	0	0	1	0	0	0	0	0	0	—1	5	1
Sioux City	0	0	0	1	0	0	0	1	0	—2	6	2

Batteries—Beebe and Haley; Roettger and Roth.

Sooners Trounce Boosters.

DES MOINES, Ia., May 10.—Oklahoma City hit Eddleman at will yesterday and won from Des Moines, 17 to 6. The Sooners raced in ten runs in the last three stanzas. Score by innings:

										R.	H.	E.
Okla. City	4	1	0	0	0	2	5	2	2	—17	20	2
Des Moines	5	0	1	0	0	0	0	0	0	—6	12	3

Batteries—Allen, Young and Fisher; Odenwald, Eddleman and Breen.

The Club Standings

PHILLIES

NATIONAL LEAGUE.

	G.	W.	L.	Pct.
New York	21	17	4	.810
Chicago	20	12	8	.600
St. Louis	21	12	9	.571
Pittsburgh	22	12	10	.545
Brooklyn	21	10	11	.476
Philadelphia	18	7	11	.389
Cincinnati	24	8	16	.333
Boston	19	5	14	.263

AMERICAN LEAGUE.

	G.	W.	L.	Pct.
New York	24	17	7	.708
St. Louis	24	16	8	.667
Cleveland	23	12	11	.522
Chicago	22	10	12	.455
Philadelphia	22	10	12	.455
Boston	20	9	11	.450
Detroit	23	9	14	.391
Washington	24	8	16	.250

WESTERN LEAGUE.

	G.	W.	L.	Pct.
St. Joseph	24	13	5	.722
Wichita	24	15	9	.625
Oklahoma City	24	13	11	.542
Sioux City	23	12	11	.522
Tulsa	25	11	14	.440
Denver	24	9	15	.375
Omaha	25	9	16	.360
Des Moines	25	9	16	.360

GALLOPING GIANTS BLANK CARDINALS

World Champions Inaugurate St. Louis Series With Shutout Victory.

ST. LOUIS, Mo., May 10.—Pitcher Bill Ryan of the Giants turned back the Cardinals yesterday, winning, 6 to 0, due to the slugging of his mates and his masterful hurling, thereby blighting the hopes of Rickey's Red Birds, who hoped to take the entire series. Pertica was wild and Sherdel was sent into the fray after the game was apparently lost. Score by innings:

										R.	H.	E.
New York	2	0	0	0	2	2	0	0	0	—6	10	0
St. Louis	0	0	0	0	0	0	0	0	0	—0	7	2

Batteries—Ryan and Snyder; Pertica, Sherdell, Walker and Ainsmith, Clemons.

Pirates Punish Dodgers.

PITTSBURGH, May 10.—Pittsburgh batters hammered Dodger pitchers hard and freely, forcing him out in the fourth inning the Pirates easily won the second straight game from Brooklyn yesterday. The score was 8 to 2. Sensational catches by Carey, Bigbee and B. Griffith were features. Score by innings:

										R.	H.	E.
Brooklyn	0	0	0	0	0	0	1	1	0	—2	7	1
Pittsburgh	0	1	2	2	2	0	0	0	x	—8	14	1

Batteries—Cadore, Scrivens, Decatur and Deberry, Hunting; Cooper and Mattox.

Duncan's Triple Decides Game.

CINCINNATI, O., May 10.—Duncan's triple, with the bases full in the sixth inning, was the main factor in giving Cincinnati a 4 to 1 victory over Boston yesterday. Donohue pitched brilliantly, a wild throw by Bohne letting in Boston's only run. Marquard was invincible until the sixth, when two hits and his own error in handling Donohue's bunt filled the bases. Score by innings:

										R.	H.	E.
Boston	0	0	1	0	0	0	0	0	0	—1	6	2
Cincinnati	0	0	0	0	0	4	0	0	x	—4	10	2

Batteries—Marquard, McQuillan and Gowdy; Donohue and Hargrave.

Phillies Maltreat Cubs.

CHICAGO, May 10.—Parkinson's home run drive in the left field bleachers, with two men on base in the seventh inning, gave Philadelphia a lead which Chicago was unable to overcome and the Phillies won the first game of the series, 9 to 4. Score by innings:

										R.	H.	E.
Philadelphia	0	1	0	0	0	2	4	0	2	—9	13	0
Chicago	0	0	1	2	0	0	0	1	0	—4	11	2

Batteries—Ring and Henline; Freeman, Keene, Jones and O'Farrell.

Wednesday Games

National League.

Brooklyn at Pittsburgh.
Boston at Cincinnati.
Philadelphia at Chicago.
New York at St. Louis.

American League.

St. Louis at Washington.
Cleveland at Philadelphia.
Chicago at New York.
Detroit at Boston.

Western League.

Tulsa at Denver.
Oklahoma City at Des Moines.
Wichita at Sioux City.

YANKEE RECRUIT BREAKS UP GAME

Connects for Single in Tenth Frame and Drives Home Deciding Run.

(Associated Press.)

NEW YORK, May 10.—Skinner, a new Yankee rookie, broke up an exciting teninning game between the Yankees and White Sox yesterday at the Polo grounds by smashing a single through the box with Scott on third. Jones, who relieved Shawkey in the ninth, held the Sox safe. Score by innings:

										R.	H.	E.
Chicago	0	0	1	0	0	0	2	0	1	0—7	14	1
New York	0	0	0	0	1	0	2	1	0	1—5	13	3

Batteries—Hodge, Acosta and Schalk; Shawkey, Jones and Devormer.

Browns Bag Another Victory.

WASHINGTON, May 10.—Extra base hits figured prominently in the 7 to 5 victory of St. Louis over Washington yesterday. A drive over the wall by Judge with two on base in the third gave the Senators an early lead, and a clout for the circuit by Tobin, scoring Ryan ahead of him, gave the Browns their winning margin in the seventh. Score by innings:

										R.	H.	E.
St. Louis	0	0	0	0	3	2	0	0	2	—7	11	0
Washington	0	0	4	1	0	0	0	0	0	—5	10	2

Batteries—Vangilder, Bayne and Severeid; Francis, Gleason and Gharrity.

Mackmen On Batting Spree.

PHILADELPHIA, May 10.—Hammering Cocleskie, Keefe and Bagby for twenty hits enabled Philadelphia to get back at the Cleveland Indians yesterday with a 15 to 4 victory. Four home runs, two by Miller, four triples and two doubles, were included in the Athletics' hitting. Doc Johnston, former Cleveland, poled four hits, including two triples. Score by innings:

										R.	H.	E.
Cleveland	0	2	0	2	0	0	0	0	0	—4	9	1
Philadelphia	0	2	2	0	1	3	7	0	x	—15	20	0

Batteries—Coveleskie, Keefe, Bagby and O'Neill, Shinault; Rommel and Perkins.

Tigers Take Two In Row.

BOSTON, May 10.—Detroit made it two in a row from Boston, Ehmke holding Boston to four hits and winning, 6 to 2. Heilmann knocked one of the longest home runs seen here, clearing the left field fence with plenty to spare. Score by innings:

										R.	H.	E.
Detroit	0	0	2	0	0	1	0	1	2	—6	10	0
Boston	0	0	0	0	0	0	0	2	0	—2	4	2

Batteries—Ehmke and Bassler; Ferguson, Russell and Ruel, Walters.

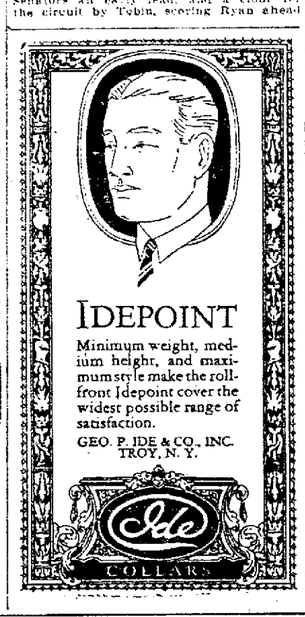

IDEPOINT
Minimum weight, medium height, and maximum style make the roll-front Idepoint cover the widest possible range of satisfaction.
GEO. P. IDE & CO., INC. TROY, N. Y.

Keep Kool!

in one of our comfortable, crisp Athletic Union Suits. Drive away those hot weather blues, feel pleasant, agreeable and cheerful, wearing our underwear.

A new clean stock at attractive prices—

75c to $2

1234 O St. Shapiro's MEN'S SHOP
HATTERS AND HABERDASHERS
Formerly Omaha Hat Factory

AFTER EVERY MEAL

WRIGLEY'S

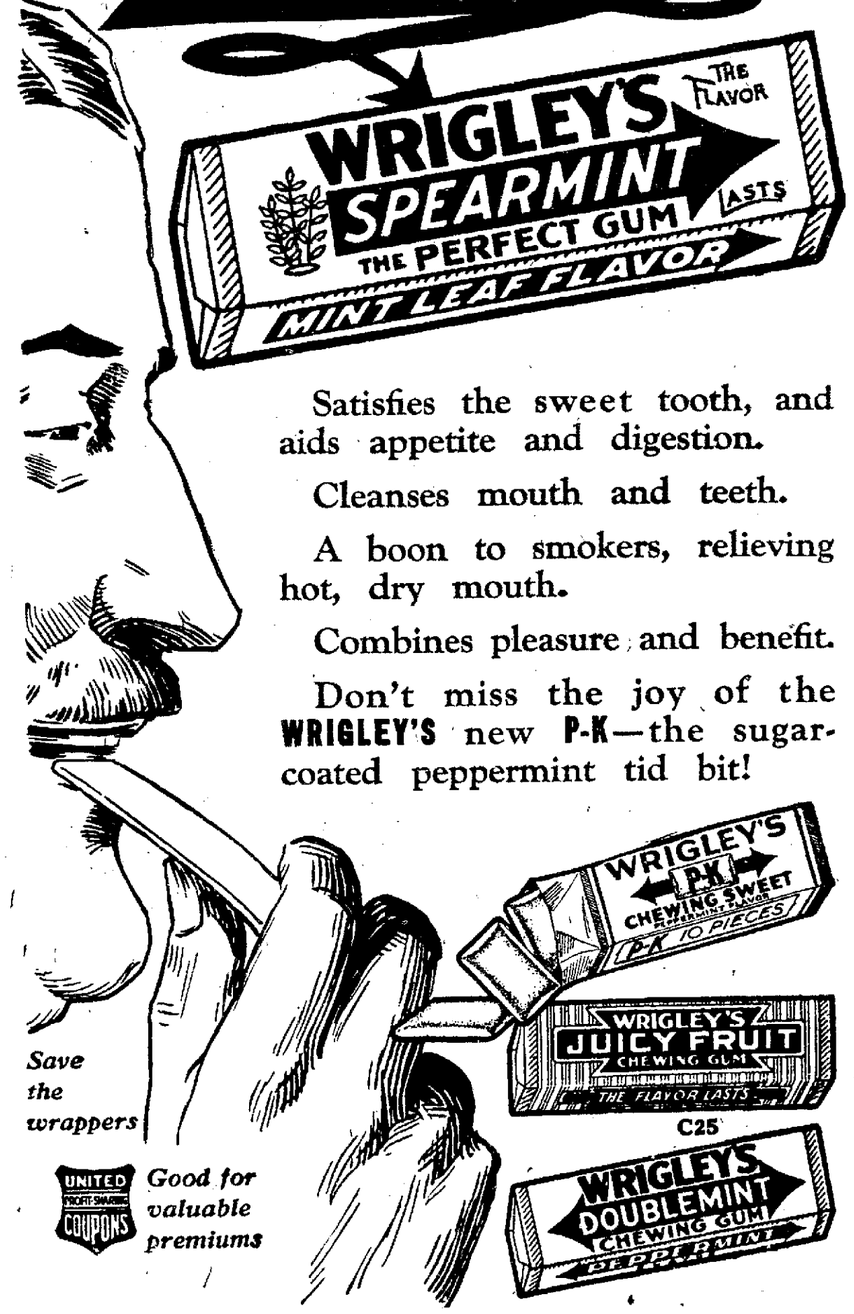

Satisfies the sweet tooth, and aids appetite and digestion.

Cleanses mouth and teeth.

A boon to smokers, relieving hot, dry mouth.

Combines pleasure and benefit.

Don't miss the joy of the WRIGLEY'S new P-K—the sugar-coated peppermint tid bit!

Save the wrappers

UNITED PROFIT-SHARING COUPONS

Good for valuable premiums

C25

Taste is a matter of tobacco quality

We state it as our honest belief that the tobaccos used in Chesterfield are of finer quality and hence of better taste) than in any other cigarette at the price.

Liggett & Myers Tobacco Co.

'I like 'em!'

Chesterfield
CIGARETTES
of Turkish and Domestic tobaccos—blended

"They Satisfy"

Classified Advertisements

Phone B-1234

ON CONSECUTIVE INSERTIONS AND NO CHANGE OF COPY.

Minimum space—13 words.

Set solid—count words. You may find the cost of your ad by following

TABLE OF RATES.

	One Day	Three Days	Seven Days
13 Words	$0.25	$0.52	$1.04
14 "	.26	.56	1.12
15 "	.30	.60	1.20
16 "	.32	.64	1.28
17 "	.34	.68	1.36
18 "	.36	.72	1.44
19 "	.38	.76	1.52
20 "	.40	.80	1.60
21 "	.42	.84	1.68
22 "	.44	.88	1.76
23 "	.46	.92	1.84
24 "	.48	.96	1.92
25 "	.50	1.00	2.00
26 "	.52	1.04	2.08
27 "	.54	1.08	2.16
28 "	.56	1.12	2.24
29 "	.58	1.16	2.32
30 "	.60	1.20	2.40
31 "	.62	1.24	2.48
32 "	.64	1.28	2.56
33 "	.66	1.32	2.64
34 "	.68	1.36	2.72
35 "	.70	1.40	2.80
36 "	.72	1.44	2.88
37 "	.74	1.48	2.96
38 "	.76	1.52	3.04
39 "	.78	1.56	3.12
40 "	.80	1.60	3.20

Above rates are for consecutive insertions.

PHONE B1234.

The Want Ads pages close at 12:30 noon daily. For Sunday's paper phone your ad any time before 10 a. m., Saturday. Better phone early and avoid the rush.

HOW TO GET RESULTS:

THREE INSERTIONS of an ad are much better and cheaper than one, and SEVEN INSERTIONS are even cheaper and nearly always assure certain results.

Notice—See if your ad in this issue is correct and has been properly classified.

Notify the Want Ad department tomorrow morning if your ad is wrong. Otherwise you should not expect The Star to carry ad free of charge on account of error.

TELEPHONE YOUR WANT ADS WHEN IT IS MOST CONVENIENT. Our messenger will call the following day, and this is an accommodation service, prompt payment is expected on presentation of the bill.

ADVERTISERS may have their replies addressed care of THE STAR. In place of name and address, a number will be supplied. All answers for out-of-town advertisers will be forwarded.

A SOLICITOR will gladly call to explain contract rates.

ALL ADVERTISING is given 24-hour complete service and carried through six separate editions.

BRANCH OFFICES.

are prepared to give you regular Star service in your own neighborhood. Closing hours for same day advertising, 11:30 a. m., and 3 p. m. Saturday for Sunday paper.

BETHANY—
The Bethany Pharmacy.

COLLEGE VIEW—
The College View Pharmacy.

HAVELOCK—
The Pinkerton Drug Co.

UNIVERSITY PLACE—
The Chipperfield Drug Co.

OUT-OF-TOWN ADVERTISING should be accompanied with check in full.

PHONE B1234.

Ask for Want Ad Department.

BUSINESS GUIDE

Abstracts of Title.

A. CHAPMAN, Bonded Abstracter, 35 yrs. in the business. 221 Funke Bldg.

Accountants

WIGGINS, BABCOCK & CO., 515 Bankers Life Bldg. B-1637.

C. M. ARNOLD, 210-12 So. 13th. B4762. Municipal Accounting a Specialty.

Amusements.

SUN THEATRE.
BEST SHOWS ONLY.

Architects.

JOSEPH W. SALMON, 518 Bankers Life Bldg. B3414.

Auto Electricians

CAMPBELL & LEMMON, 1522 N. B-2529. Electrical Specialists, excellent auto repairing, storage. Fords, $5 per month. Other cars in proportion to size.

SERVICE GARAGE, College View. Auto and Tractor Repairing. Automotive Electrical work our specialty. 269-W.

Auto Tinners.

RELIABLE AUTO TINNERS. 238 So. 10th. Radiators, Fenders, Body Work.

Auto Tops.

STANDARD AUTO TOP CO., 1546 O. Tops, Seat Covers, Side Curtains, etc.

Barber Colleges.

LINCOLN Barber College, 1615 O St. Graduates qualified for the best shops.

Battery Service.

MIDWEST BATTERY CO., 1926 O. If it's Battery Trouble bring it to us.

Cafes and Restaurants.

BARBECUED MEAT and all kinds of sandwiches. Sanitary Lunch, 222 So. 11th. L3455.

GOOD FOOD served quickly. DELAVAN CAFE, 16th and O.

SUNSHINE CAFE, 118 So. 11th. Service, Sanitary, Quality.

HOME MADE PIE, 5c per cut; pie a la mode, 10c. DETWEILER'S Cafe, 1438 O.

SALLEE'S CAFE for Good Clean Eats, like home. 134 So. 11th. B-3195.

Candies

THE OWL PHARMACY—Phone B1068. 1400 O St. Johnson's Candies.

Candy Kitchen - Luncheonnette

THE PARIS Confectionery and Lunch, 1324 O. The most popular spot in Lincoln. Strictly home-made candies, ice cream, pastry, lunches. Guarantee quality, service, satisfaction. A. A. Andros.

Cigars.

CIGARS for Particular Smokers. All brands. Ben M. Wolf, 121 No. 12th.

Cleaning and Pressing.

THREE FEATURES: Service, Quality, Low Prices. City Clean. & Dye Wks. B2301.

Coal Dealers.

THOROBRED KY. Semi-Anthracite, $12.50 ton. Western Brick & Supply Co. B6511.

Commercial Photographers.

LET THE PICTURES talk for you. Fred'k Macdonald. 1309 O St. Phone B4984.

Dairies.

CALL Gunn-Douglas for Best Pasteurized Milk, Buttermilk, Cheese, Cream. B3432.

Detectives.

NEBRASKA National Detective Bureau, 204 So. 11th St. Day, B-3396, B-2397. Night, L-4888.

Engravers.

CAPITAL ENGRAVING CO., Designers, Photo Engravers, 1309 O St. B6178.

ENGRAVING—Steel, Copper Plate, Jewelry, Ivory. Williams, Brownell Bldg.

Fire Extinguishers.

FOAMITE FIRE FOAM, the best fire insurance on earth. 919 O. L17515.

Fish Markets.

FRESH FISH, Poultry and Corn Fed Beef always. Gettler Market, 120 So. 11th.

Fountain Pens

THE OWL PHARMACY—Phone B1068. 1400 O St. Parker Fountain Pens.

Hardware Stores.

GLOBE Stoves and Ranges; none better. See them Wittman's, 140 N. 10th. B2035

Harness Stores.

FULL LINE of Harness and Accessories; also repairing. Wittman, 140 No. 10th.

Insurance.

KNIGHT & SHIPLEY, Life Ins. Agency. The Leading Life Agency of Nebraska. Located Nebraska State Bank Bldg.

Letter Shops.

TWELVE YEARS in business. Letters turned out in our letter shop look like—and are—real thing. Brown Bros. B1201.

Milk and Cream

Roberts Sanitary Dairy Co., Pasteurized milk and cream. Phone your order. B6747

NEWSPAPER ARCHIVE®

TELL IT THE STAR WANT AD WAY AND SELL IT

BUSINESS GUIDE

Motorcycles & Bicycles

CLEVELAND MOTORCYCLES—"A Poor Man's Friend." $135.00. Frazier Cycle Co., 308 So. 11th.

AUTO DELIVERY, L-9555. Careful movers, prompt service. Trunks a specialty. 25 and 50c.

FEDERAL Transfer, moving by job, better service, experienced men. B4108. 223 So. 13th.

B-4444 CARTER BROTHERS. 245 No. 10th.

Musical Instruments

CAPITAL REPAIR SHOP, Orlo, 14th and K, B6048. We repair all musical instruments. Agents for Olds Trombine and Heald Trumpet, the best made.

Office Equipment.

SAFES, desks, Chairs, Filing Cabinets and Supplies. S. C. Huffman Co. Walk a block and save. 215 So. 11th.

Signs.

STATE DISPLAY CO., 1135 O. Our good signs please everybody.

Patent Attorneys

EMIL F. LANGE, 305 Brownell Blk., registered patent attorney. Patents, trademarks, copyright.

Patterns, Dies, Models

W. D. JOHNSON, 1060 No. 27th., will help perfect your invention. Open day and evening.

Perfumers

PARISIAN Barber Supply, 238 No. 24th. High grade perfume, toilet preparations.

Photographers.

AGNEW STUDIO—Photos copied, enlarged and framed. Kodak finishing. 1319 O St. L9742.

EVERYTHING IN PHOTOGRAPHS—De Ford Studio, 1136 O St.

Plumbing.

RELIABLE PLUMBING and Heating Engineers. Newberg & Bookstrom. 1338 M.

Printing.

PRINTING, Publishing, Designing. Lincoln Printing Co., 129 So. 12th.

School Supplies.

STUDENT SUPPLIES for grade, high school and university. Tucker & Shean.

Shining Parlor.

CITY SHINING PARLOR, 1307 "O" St. All sorts of shoes dyed.

Sodas and Light Lunch.

$1.00 FOUNTAIN COUPON BOOKS, 85c. Meet at BUTLER DRUG, 1321 O.

Steamship Bookings

INFORMATION FURNISHED, tickets sold to and from all points of the world. A. L. Heimburger, Agent. B2272. B1759.

Tailors.

SUITS for Young Men, hand-tailored. John Lebsack, The Tailor, 209 No. 12th.

Tires and Repairs.

McFHERREN'S TIRE SHOP—Fisk, Goodrich. Wire wheels repaired. 9th & O.

Typewriters

J. L. WHITMER TYPEWRITER CO., 132 No. 12th. B-3863. Rebuilding our specialty; work guaranteed.

Upholstering.

DRAPERIES, shades and furniture repairing. Vance & Holm, 1621 O. B1568.

PERSONALS

CUT THIS OUT FOR LUCK—Send birthdate and 10c for wonderful horoscope of your entire life. Prof. Raphael, 94 Grand Central Sta., New York.

LOST AND FOUND

FOUND—Man's brown coat, containing money; can have by identifying and paying for ad. B2729.

WILL PARTY who took thermos bottle from Gunn Seed Co. Monday night, kindly return?

LOST—Child's coat on corner 27th and Orchard Tuesday. Call L6824.

LOST—A Delta Delta Delta sorority pin. Call L8700.

LOST—One genuine Spanish leather cushion for davenport, from Hardy's delivery truck Monday p. m., in South Lincoln. Finder please return to Hardy Furniture Co. and receive reward.

LOST—Gold flat pin, triangle with pearls and letter E in gold on black. Call 452 Uni. Reward.

LOST—Physician's grip, containing instruments, on State Hospital car, Monday morning. Reward. Dr. A. P. Ferguson, 303 Richards Blk. B1848.

Who is Henry Salzman?

LOST—Large Airedale dog, brown with black back. Answers to name Jumbo. Phone F6182. Reward.

LOST—Girl's brown coat, between 8th and 11th on O. Call Rural 9608.

STRAYED OR STOLEN—Bulldog; answers to name of Pinn. Name and address on collar. Call 927 E.

LOST—Friday morning, between Raymond and Lincoln, a fur choker. Phone B4465. REWARD.

PUBLIC NOTICES

WE ARE HEADQUARTERS for Paints and Varnishes. See Wittmann's Hardware, 140-142 No. 10th.

FOR SALE—Bankrupt stock, Dunbar Cafe. Complete restaurant equipment, to be sold Thursday, May 11th, at 10 a. m., at 240 No. 10th St.
HUGH C. WILSON, Trustee.

1028 O St. B-1490.

BOXES, BOARDS, ETC., given away free to anyone who will keep our basement cleared of this material. Piggly Wiggly Co., 131 So. 13th.

MONUMENTS—Just received a big stock. Come and select your job. By so doing you save agent's commission and traveling expense. We have you 20% on every job. J. W. BAYER, Box 564, Crete, Nebr.

DON'T GET CONFUSED, Henry Salzman is manager of Modern Method Shoe Repair Co., at 202 So. 12th St. I live on my own reputation. We call and deliver shoes free of charge. Phone B4306.

HEMSTITCHING and pleating. Buttonholes 35c a dozen. Satisfactory work guaranteed. Thread furnished.
SEWING MACHINE EXCHANGE,
134 So. 12th St. L8778.

BLUNT'S BETTER PRINTING FOR LESS MONEY.
214 SO. 12TH. B-4469.

HOUSE DRESSES and Aprons, in all colors, for sale, special orders taken. Call and see them. Kensler Apron Co., 1428 G. L3838.

HALE & STRANSKY
TAILORS—134 NO. 13TH.

WE DO gutter work, spouting, all kinds of tin and furnace repairing. Way's Furnace Co., 2124 O St., B2744.

HEMSTITCHING and fancy stitching special price. Called for and delivered. 1428 No. 21st. L8509. M. Folden.

SURE, we rent Lufkin Vacuum Cleaners with attachments, $1.00 per day. We deliver. Hardy Furniture Co.

Who is Henry Salzman?

RAZOR BLADES SHARPENED, 35 and 45c doz.; mail orders solicited. Omaha Sharp Co., 103 No. 16th, Omaha, Nebr.

WILL BOARD and care for children. College 339J.

WATCHES, clocks and jewelry, promptly and accurately repaired. Gierman, Jeweler, 135 North 13th.

HELP WANTED—MALE

WANTED—Messenger boy. Apply after 4 p. m. R. G. Dun & Co., 614 First Nat'l Bank Bldg.

WANTED—Men with some lathe experience for machine shop, and also several molders for foundry. Yale & Hopewell, 21st and Y.

WANTED—Two bright young men with cars for selling positions; experience not necessary; we teach you. 411 Nebraska State Bank Bldg.

Who is Henry Salzman?

$135 MONTH—Become Railway Mail Clerks. Big opportunity. List positions free. Write immediately. Franklin Institute, Dept. 222-G, Rochester, N. Y.

THE DAILY THOUGHT.

"Economy is half the battle of life; it is not hard to earn money as to spend it well."

HELP WANTED—FEMALE

GIRL for general housework. Mrs. J. M. Woodward, 2132 So. 24th. F2382.

HOUSEKEEPER wanted for short period. Apply F4443 or 835 So. 26th.

MAID for general housework. Call F2670.

WHITE GIRL wanted for general housework. F4676.

HOUSEKEEPER at 2041 Monroe Ave.

MIDDLE-AGED housekeeper wanted; nice country home; child not objected to. Star 957.

WANTED AT ONCE—Competent girl for general housework. Mrs. Bert Faulkner. F2229.

GOOD COOK wanted. Mrs. I. F. Searle. 1740 C.

ELDERLY LADY wanted for plain housework, plain cooking, good home-like place. F2607.

STENOGRAPHERS able to take dictation and transcribe notes accurately. Apply at once to MRS. MARTI as we have a number of good positions open. 405 Bankers Life.

HELP—MALE OR FEMALE

MEET BY APPOINTMENT, superintendents and secretaries wanting to engage both high school and grade teachers for best city schools in Nebraska.
THE EDUCATIONAL INTERCHANGE.
B-1806—405 Bankers Life Bldg.

TEACHERS—We have 5 years successful operation behind our name. We can help you. Enroll now.
STEWART SCHOOL SERVICE,
138 No. 12th, Lincoln.

MID-WESTERN TEACHERS AGENCY—The agency that helps. Registration free. 507 Richards Bldg.

ALL MEN, WOMEN, over 17, willing to accept Government Positions, $135 (traveling or stationary), write Mr. Ozment, 387, St. Louis, immediately.

Who is Henry Salzman?

POSITIONS NOW OPEN for good teachers in city, village, and rural schools. Opportunity for work during vacation. The Educational Interchange, Employment Specialists, 405 Bankers Life Bldg. B1806.

TEACHERS wanted NOW for September.
NEBRASKA SCHOOL SERVICE and TEACHERS EXCHANGE, 1105 'O,' Lincoln.

SALESMEN WANTED

TEN SALESMEN with cars wanted at once. Salary and commission. Write Star 959.

WANTED—Experienced salesman with car. Inquire forenoons, 411 Nebraska State Bank Bldg.

SITUATION WANTED—MALE

BARBER with 2 months' experience wants position. Address Star 952.

COMPETENT DRIVER is open for position as chauffeur, truck driver or mechanic; references; would consider other work. Box 276, Havelock, Nebr.

LINCOLN MAN, 24 years old, desires steady job. Has clerical experience. Phone B3936.

EXPERIENCED automobile driver wishes position driving truck or private car. B6230. W. E. Kidder.

SITUATION—WTD FEMALE

FAMILY WASHING and ironing. B4371.

EXPERIENCED WOMAN wants work, day or hour. L6676.

EXPERT STENOGRAPHER desires permanent position. Call L4470.

MOTHER AND DAUGHTER want position together as cook and assistant. Phone L4034.

MEN'S WASHING wanted. Call F1798.

NURSING wanted. Phone L6182.

BUSINESS OPPORTUNITIES

LAW PROFESSOR with Yale D. C. L. degree has complete Law Correspondence Course for sale, half regular rate. No books required. Anyone may enroll. Time payments allowed. Degree obtainable. Invaluable business training. Complete local bar preparation for each separate state. Rare opportunity. Address, Box 1837, Yale Station, New Haven, Conn.

FOR SALE—Cleaning and Pressing Establishment in good location. One Prosperity press machine, one Hoffman press machine, two electric irons, and everything to make up a first class cleaning and pressing establishment. Can start business at once. Machines almost new. Can be had at a Bargain if taken at once. Terms or cash. Located at 117 No. 14th. Inquire 1414 O St.

CASH AND CARRY GROCERY, doing good business, for sale. Call F4012.

BANKRUPT SALE BY TRUSTEE. TUESDAY, MAY 16, at NEBRASKA CITY. Grocery stock and fixtures; also large ice box and butcher's tools. An ideal location for business room located in best block in town. A full equipment of all fixtures, shelving, scales, etc., all ready to start right off on a good business. Get in touch with me—this is good.
F. A. KENNEDY, Trustee.

WANTED TO DEAL for 50 to 100-barrel flour mill, a good pop or other factory, rental or business in Lincoln; must be a paying proposition, priced right. Don't answer without full description and price in first letter. Have several tiled and improved quarter sections of choice corn farms, every acre tillable, in southern Minnesota. Address, Star 954.

YOUNG MAN, 24, banking experience, wants variety store, picture show or any good live proposition. Star 956.

NOTICE—RESTAURANT MEN—On account of remodeling this summer, the fixtures of the Central Hotel Cafe will be sold, all or in part, at about one-half their real value. You can complete your place here at less than you would expect. Inquire for manager at Central Hotel desk, 1325 P St.

CLEANING and Pressing establishment for sale, doing good business. Call B1166.

FOR SALE—Job printing business. Good equipment and a good business, $3,000 will handle. Balance on payments. Owner wishes to retire. Star 833.

RESTAURANT for sale; doing good business; long paying lease ahead lasting 8 months, from 200 to 250 meals. Good reasons for selling. Square Deal Restaurant, Ravenna, Nebr.

CAFE AND DINING ROOM in connection, good hotel, this city, doing good profitable business. Fine opportunity for acceptable party. L8682.

DRUG STORE, only one in town and only physician. Will trade for property or farm. Dr. J. Simecek, Swanton, Neb.

MODERN 2-CHAIR Barber Shop for sale, priced right for quick sale. Star 938.

WE HAVE FOR SALE at $15.00 each, any part of 100,000 Chicago, Rock Island & Pacific 4% gold bonds (interest defaulted), principal not due until year 2002. E. P. Schmidt & Co., Established 1881, 7 Pine St., New York.

ROOMS AND BOARD

WILL BOARD and room small child. L6252.

ROOMS—FURNISHED

LARGE sleeping room with home privileges. L6252.

806 SO. 10TH—Nice sleeping room, close in, private home.

LARGE sitting room with sleeping porch, newly decorated, modern home, paved street. B1708.

1127 F—One all modern front room. Breakfast if desired.

ATTRACTIVE front room, private home, with home privileges. F2117.

NEATLY FURNISHED ROOMS. 1842 P.

NICE LARGE ROOM, in modern home, close in, reasonable. Phone L6627.

2147 C ST.—Nicely furnished front room, board if desired, cheap. Phone F4682.

WELL FURNISHED rooms on second floor, also one room on first floor. 1343 L, near capitol. B2947.

1226 P ST.—Cozy steam-heated rooms, close in. The Delamar.

ROOM IN NICE HOME, the kind that is hard to find. Will be vacant May 15th, close in, south side. Phone B3419.

1127 F—Modern furnished south room. Gentlemen preferred. B6167.

320 SO. 15TH—Nice large sleeping room; also girl to share apartment; living very reasonable. Call after 6 p. m., L6542.

ROOMS—FURNISHED

MODERN FRONT sun room, with lavatory. Walking distance. B2555.

CHICKASHE ROOMS, with running water in every room. 236 No. 12th. L6097.

ALL MODERN sleeping room for 1 or 2 gentlemen; 1 block from O St. B3812.

LARGE well furnished room in modern home, close in. Phone L6627.

1825 H ST.—Furnished room for rent, walking distance. L9652.

FURNISHED ROOM. PHONE H. BENNETT, WAVERLY 14-J.

336 SO. 13TH—One furnished sleeping room.

1435 N ST.—One large front sleeping room, also one small room, close in. B1566.

FURNISHED ROOM, with breakfast, for business woman, home privileges. S. E. F4844.

1116 G ST.—Nicely furnished room in modern home. Gentlemen preferred.

209 SO. 18TH—Nicely furnished sleeping room, ground floor, in all modern home. L7531.

ROOMS—UNFURNISHED

1134 L ST.—Furnished or unfurnished.

520 SO. 12TH—Three unfurnished rooms, light, heat and water.

THREE OR FOUR unfurnished rooms for rent for light housekeeping, partly furnished if desired. Call B1697.

THREE UNFURNISHED rooms for rent in modern home, $15.00; also board, by day or week. B4765.

1048 O ST.—Three unfurnished rooms for rent. Call L1885.

HOUSEKEEPING ROOMS

2256 S ST.—Small rooms, downstairs, for light housekeeping. L9941.

226 NO. 26TH—To rent, large light room for light housekeeping and sleeping. L5907.

1242 K ST.—Two nicely furnished housekeeping rooms with bath, three blocks south of Rudge & Guenzel store. B4011.

1621 N ST.—Two furnished rooms, light housekeeping, first floor; also garage. L6631.

1215 H—Two nicely furnished rooms for housekeeping. Also one large room with kitchenette. Rent reasonable. Business people.

943 G ST.—Two attractively furnished housekeeping rooms, in modern home. L8486.

1505 E ST.—Housekeeping room and kitchenette; everything furnished.

1839 O ST.—Furnished housekeeping rooms cheap.

911 J ST.—Three unfurnished rooms. L6133.

BEAUTIFULLY furnished light housekeeping rooms; reasonable. B2951.

1600 Q—Three unfurnished modern light housekeeping rooms.

TWO LIGHT housekeeping rooms, nicely furnished. 2011 Q.

1618 O—Light housekeeping rooms.

2201 SOUTH ST.—Two nicely furnished rooms, light housekeeping if desired. Phone evenings. F3755.

FURNISHED light housekeeping rooms with kitchenette. B2951.

LIGHT HOUSEKEEPING and sleeping rooms, close in. All modern, with private bath, cheap. L7673, B4869.

334 NO. 17TH—Two modern furnished rooms with kitchenette; also bungalow with three rooms.

CLEAN FRONT room, furnished or unfurnished, for housekeeping or sleeping. L5376.

THREE LIGHT HOUSEKEEPING ROOMS. L7619.

1044 SO. 11TH—Two furnished light housekeeping rooms for rent. Phone L9452.

1020 PLUM—Two rooms in modern home, furnished for light housekeeping. F2571.

FINE SUITE of 2 front rooms, exceptionally large windows. Walking distance. B2655.

1741 N—Two modern unfurnished rooms with kitchenette. L7421.

FURNISHED light housekeeping rooms, close in. B2888.

1416 P ST.—Two clean rooms for housekeeping, newly decorated; everything furnished. B1669.

510 NO. 14TH—Suite of light housekeeping rooms; also one single room.

1210 K ST.—Light housekeeping rooms. Call B6108.

APARTMENTS—FURNISHED

FIVE-ROOM furnished apartment, modern, close in. B4902.

FOUR-ROOM Apt., in The Virginia, 16th and Q. Call L6644 or B2359.

1404 R—Downstairs, three-room apartment, furnished or unfurnished, $27.50. Also two rooms and kitchenette furnished, upstairs, $25.00. No children. L4820.

1423 P—Modern 2-room apt. newly decorated.

1206 K—Three room furnished apartment for rent, private except bath. B3968.

DESIRABLE furnished and unfurnished apartments, close in. Federal Bldg. & Inv. Co., 307 So. 11th. B1643.

FLAT, partly modern, corner 9th and L. Phone Mrs. Countryman, B2927.

LENNOX—New furnished apartments, 1132 N. Phone B4432 or B2071.

APARTM'TS UNFURNISHED

2603 O ST.—Five rooms, bath, modern apartment, second floor. $45.00. May 10th; no children. L6674.

SMALL FURNISHED apartment, June, July and August, to reliable couple. 105 Lei-Lau-Farl. L5388.

CLASSY 5-RM. all modern unfurnished apt., ground floor. Immediate possession. B6150.

FOR RENT—Three-room apt., modern but bath, unfurnished, close in. Only $20.00. Two-room apt., $13.00. B3485. 319 Funke.

831 SO. 11TH—Five-room apartment, unfurnished, for rent. L6007.

FOR RENT—Four-room Apartment. Inquire 310 So. 11th. Call L4428.

NICE LARGE three-room apartment, fine for summer, private entrance, 2635 Randolph. $20.00. F4677.

MODERN 4-ROOM apartment, close in. Phone after 10 a. m. B2593.

APARTMENT at the GRACE, Uni. Place. $25 and $35 a mo. F4682. Uni. 3832J.

1829 O ST.—Suite of unfurnished rooms, $10.00 per month; modern, with heat. F2521.

1228 K—Six-room apartment, 2 large bed rooms, large front porch, newly decorated, 1st floor.

SIX ROOMS and bath, modern except heat. Phone 291, Uni.

FOR RENT.
Choice apartment in Melick Court, four rooms, unfurnished, modern, close in. L9074.

UNFURNISHED APT., 2nd floor, immediate possession. L4736; $40.00.

THREE FRONT room apartment, on first floor. 407 So. 14th.

THREE-ROOM APT., private bath, front and rear entrance. B4760.

JUNE 1ST—Unfurnished apartment four room and bath, $55. 509 So. 18th. Apt. 5. B3962.

DESIRABLE furnished or unfurnished apartments, close in. Federal Bldg. & Inv. Co., 307 So. 11th. B1643.

Hitch Your Wagon to a Star Want Ad and sell it

—or may be it will be an auto, a horse, a cow, or lot you want to sell. A STAR WANT AD will sell it.

Just Ring—
B-1-2-3-4

ROOMS WANTED

NICE, LARGE, front rooms, strictly modern, with alcove, close in; walking distance. Star 934.

TRADE SCHOOLS

TRI-CITY BARBER COLLEGE.
Best place to learn. Send for catalogue. Tuition $25.00. Wages paid. 922 P St.

WANTED—TO BUY

WANTED—Two-horse gas engine with or without pump jack. Call Mr. Wagner at F2343.

HAVE BUYER for grocery stock; must be located in suburbs; no limit to size of stock if it is clean. Phone B2555.

WANTED—Good second-hand windmill; must be in good shape; and reasonable. Call L6786.

CANDY showcase wanted, complete with refrigerator. Phone L9050.

FORD ROADSTER or chassis; price must be reasonable. B1701.

WANTED TO BUY—An ice box. Call B2688.

FURNITURE FOR SALE

FURNITURE SNAPS!

NEW LEATHER SEAT DINING CHAIRS	$ 3.50
NEW PORCH SWING	2.50
DANDY SIDE OVEN GAS RANGE	30.00
HEAVY OAK DINING CHAIRS	2.00
NEW OAK DRESSING TABLE	20.00
NEW PORCELAIN SLIDING TABLE KITCHEN CABINET	39.50
USED NATIONAL VAC ELECTRIC WASHER, good condition	50.00 (Terms)

R. S. PROUDFIT CO.
143-145 SO. 10TH.
HARDWARE — FURNITURE.

New Oil Window Shades	$ .59
New Folding Card Tables	3.00
New Garden Hoes	.75
2-Burner Oil Stoves	9.00
Davenport	10.00
Reed Baby Buggy	12.00
50 Feet New Water Hose	4.00
Army Canvas Folding Cots	2.75
6x9 New Congoleum Rugs	3.60

FLANAGAN, 1005 P.

COMPLETE FURNISHINGS of 5-room house for sale. Call F1610 after 6 p. m.

INLAID LINOLEUM
Per Sq. Yard.....1.25

LAYING IN ORDINARY ROOMS 10c PER YARD EXTRA.

R. S. PROUDFIT CO.
143-145 So. 10.

NICE FURNITURE, including piano, for 5 or 6 rooms; would consider a good car or small business. What have you? 1201 E.

USED REFRIGERATOR, 50-lb. ice capacity, $10.00. 1623 O St.

MACY'S SECTIONAL bookcase, Mission arm chair and rocker, leather seats; dresser and round stand. All oak. B6629, office hours.

HOUSEHOLD GOODS

GAS STOVE, $12.00; 4 beds, dining table, china cabinet, dressers; trundle bed, $3.00; sewing machine, $15.00; kitchen table. F4657.

Call and learn how you can get a Sellers Kitchen Cabinet on a 50c payment.

Oak China Closets	$12.50
Oak Combination Book Case	7.90
Sellers Kitchen Cabinet	17.50

ROBERTSON FURNITURE CO.

FLANAGAN BILL PAYS CASH FOR HOUSEHOLD GOODS REMEMBER. B2983—1008 P.

NEW 3-piece mahogany and cane living room suite, $170; mulberry drapes; buffet, $20.00; ivory bed room suite, $40.00; springs, $3.50; mattress, $4.00. Leaving city. F4894. 2419 Park.

Maytag Electric Washing Machine..$57.50
Piano Floor Lamps Complete..... 19.75
Traveling Bag..... 1.50

ROBERTSON FURNITURE CO.

150-LB. AUTOMATIC refrigerator, good as new. Call B1542.

SANITARY COUCH, in good condition, reasonable; also high chair and green porch shades. F4619.

$15.00 WILL BUY 2 rugs, 1 Brussel and 1 fibre, 9x12. F4253.

ROUND OAK dining room table, 45-inch. Also 4 dining chairs. F2997.

MAHOGANY rocker and other articles, leaving city. Phone L6255. Room 6, Lincoln Hotel.

DINING SET, oak to match, kitchen cabinet, sectional bookcase, bed complete, all nearly new, highest offer this week. 1027 K.

HOUSEHOLD GOODS

NEW AXMINSTER 9x12 rug, small rug, dining table and 4 chairs, dresser, bed complete, 2 rockers, 2 child's cribs, 2 kitchen cabinets, table, cupboard and chairs, 3-hole oil stove, 2 4-hole cook stoves, 4-hole gas stove, 2 bake ovens, 25-lb. ice box, metal bath tub, 20-gal. gasoline can, and other articles. 2347 Y.

MAHOGANY SETTEE, kitchen table, universal bread maker, good wringer. All in excellent condition. Phone F4858.

AUCTION

Saturday, 2:30 p. m.

Complete line of Household Goods and Furniture at 131 No. 11th.

Felton Auction House

WE HAVE a good supply of gas stoves. Just what you want. Come in and see them. 1623 O St.

Kitchen Cabinet Base	$ 3.75
Sewing Machine	29.50
Center Table	1.75

ROBERTSON FURNITURE CO.

THE CHEAPEST PLACE in town to buy good rugs is at 1623 O St.

CASH PAID FOR FURNITURE.
LINCOLN AUCTION HOUSE.
PHONE B-3769.

GET A GOOD safe stove for hot weather. Coleman's gasoline gas stove, better than oil, clean, simple construction. A great boon to humanity. Try it. Guaranteed by
HALL'S, 1517 O.

COMPLETE FURNISHINGS of a 5-room apartment for sale. Whittall and Oriental rugs, pictures, etc. 652 So. 17th. Phone L5055.

Oak Porch Swing	$ 3.95
Ice Cream Freezers	1.95
Ladies Oak Writing Desk	8.50
Sectional Book Case	11.00

ROBERTSON FURNITURE CO.

GOLD SEAL CONGOLEUM ART SQUARES

WITHOUT BORDER.

9X12	$9.00
9X10½	7.90
9X9	6.75
7.6X9	5.65

R. S. PROUDFIT CO.
143-145 So. 10.

OAK BUFFET and library table. 611 So. 26th. B1566.

SPANISH leather davenport for sale, good as new. F2403.

OAK BREAKFAST SET, washing machine, hall rack, ¾ bed complete. L7586.

TWO BEDS and a mattress, oak dresser, all for $18; ladies' blue serge suit, size 40, $6.00. L9499. 516 So. 10th.

Oak Gate Leg Breakfast Tables	$10.00
Oak Dining Chairs, each	1.50
Floor Lamps Complete	10.75
Study Lamp Table	7.25

ROBERTSON FURNITURE CO.

A WHITE ENAMEL kitchen cabinet given away free. Ask WISDA HDWE., Uni Place.

WOLVES from Antelope Park, tanned and made into beautiful rugs, for sale at Lincoln Tannery, 917 Q St. See them at Hilmer's Floral Store, 1115 O St.

SET OF OAK dining chairs with leather seats. B1352.

CASH PAID FOR FURNITURE.
FELTON AUCTION HOUSE.
PHONE B-2469.

THREE-PIECE parlor suite in tapestry covering, $148.00. A good buy.
PEOPLE'S FURNITURE STORE, 1546 O.

Peninsular Gas Range	$10.00
Three-Burner Monarch Oil Stove	10.00
Two-Burner Monarch Oil Stove	7.50

ROBERTSON FURNITURE CO.

1 GARLAND GAS RANGE delivered at your home on a $1.00 payment.
ROBERTSON FURNITURE CO.

$98.75 INSTALLS a Capital Pipeless Furnace in your home. Phone Uni. 1319W. Green & McReynolds, the Hot Air Merchants of Uni.

SEWING MACHINES.

SEWING MACHINES for sale. Machines rented. $1.00 per week, or $3.00 per month. Repairing a specialty.
SEWING MACHINE EXCHANGE,
134 So. 12th. L8778.

MUSICAL INSTRUMENTS

HAINES BROS. PIANO, in excellent condition. Owner leaving city. Call B4023.

PRACTICE PIANO for sale, CHEAP. Call L6834, between 2:30 and 4:30.

GRAND PIANO for sale, in excellent condition; part cash, balance easy payments. B2767.

CAPITOL REPAIR SHOP—Musical instruments repaired and for sale; work guaranteed. Basement Orlo. 14th & K. B6048.

FOR SALE—Small Victorla, Style VV-IV, with 28 records. Address 935 Star.

FATHE PHONOGRAPH, good as new. Will sell cheap or trade for a piano. B2101.

Genuine CONCORD PLAYER PIANO, used but in good shape. Specially priced at $385, with bench, scarf and rolls. On payments as low as $3 a week.
C. A. CRANCER CO., 1210 O ST.

MUSICAL INSTRUMENTS

I NEED MONEY, and must sell my piano. Been used very little. Sell cheap for cash or will give terms. Phone F5485.

SEEDS AND PLANTS

A 4-ROW potato sprayer attachment, adjustable to different width rows, fastens to the rear end of a wagon and attaches to any pump.
GUNN SEED CO.

ALFALFA SEED at grocery store prices. Grand Grocery Co., 1000 P St.

ASTER and tomato plants for sale. 600 Marshall Ave. G5128.

EVERBEARING strawberry plants, 50c per hundred while they last. F1289.

HILTNER FLORIST

1108 "O" ST.—Cut Flowers, Designs; Plants, blooming and decorative; Porch Boxes and Hanging Baskets filled. Greenhouses 2327 So. 15th St. H. J. Jensen in charge. Visitors welcome. Phone B-2775. Greenhouses, F1878. Residence B2004.

GERMAN MILLET SEED, $1 per bushel. Phone 1020 Denton. J. P. Sullivan, Martell, Nebr.

TWO CLEMATIS, $1; 4 peonies, $1.00; 3 everblooming roses, $1.00; 5 hardy phlox, $1; 5 currants, $1; 3 cherry trees, $1; shrubs, vines, trees and hardy flowers, tomatoes, cabbage, cauliflower, asters, verbenia, snap dragon, strawberry plants, $1 per 100. Fulton Nursery, 2721 Q. B1623.

500 DOZ. GERANIUMS, also tomatoes and cabbage plants by the box or dozen, for sale at wholesale price, at 201 So. 9th.

BERRY FRUIT CO.

SALVIA, daisies, blooming pansies, 50c doz.; asters, verbenias, snapdragon, petunias, cosmos, marigold, zinnia and sweet alyssum, 25c doz.; hardy ferns, $2.00 doz.; cannas, $1.50 doz.; tomatoes, cabbage, cauliflower, 15c doz.; 2 for 25c; peppers and eggplant, 20c doz.; sweet potatoes, 50c per 100. C. C. CAMPBELL, 2754 Vine.

ALFALFA SEED at grocery store prices. Grand Grocery Co., 1000 P St.

COAL, WOOD AND FEED

BABY CHICK FEED

Made where it's grown—of course it's the same—but the price is less—no freight. Nine lbs., 25c; 100 lbs., $2.90.

GRAND GROCERY CO.
1000 P St.

MACHINERY AND TOOLS

ONE Aultman-Taylor Tractor, 22-45; 1 Avery threshing machine, 32; 2 tandem discs, 10-ft.; 1 Deere wheat drills, 10-ft.; for sale cheap. Write Burlington Record, Burlington, Colo.

OFFICE EQUIPMENT

AMERICAN ADDING MACHINE—First $1.00 gets it. John F. Ayres, 1311 O.

MACHINISTS

PAYNE & WYLES MACHINE CO.
Mach. Works Welding, Cylinder Grinding.
Phone B1253—303 So. 9th St.

FOR SALE MISCELLANEOUS

TWENTY LOADS of good cinders free for hauling. 2849 Sumner St.

SPADING FORKS, garden tools, lawn hose and seeds you need right now.
WITTMANN'S HARDWARE, 140-142 N. 10.

REED BABY BUGGY for sale, nearly new, will sell cheap. 1134 South.

RAILS

FOR SALE—No. 1 RELAYING STEEL RAILS in weights of 56, 60, 70 lbs., per yard. Prompt shipment. At very attractive price. Write or wire for quotations, stating section of rail and amount desired. HYMAN-MICHAELS CO., 651 Peoples Gas Bldg., Chicago, Ill.

FOR SALE—Glidden's and Holdrith's high grade Jap Spear Varnish. Just the varnish you want for your floors, furniture and woodwork. Only $2.00 per gallon. Bring your can for less than 5 gallons.
NEBRASKA AIRCRAFT CORPORATION.
B-3726—12th and Q Sts.

$25.00 TAKES large gas engine. Liberty Fruit Store, College View.

Eyes Tested, Glasses Fitted. Shell, $7.00.
MENDENHALL OPTICAL CO.
1408 O St.—Room 26—B-2491.

LUMBER—$50, $55, $40 M.; Sash, 76c; Doors, $1.00; Lath, $4; Paint, $2.50 a gallon; Rubberoid Roofing, $1.50, Steel siding, $2.00 square. Kindling, $4.00. Plumbing and hardware. Trester $6.00. Wrecking & Salvage Co. B2868.

FOR SALE—Two-chair Barber Shop, well equipped, electric clippers and buffer, $350. Box 124, Hampton, Nebr.

FOR SALE—Five large electric ceiling and 10-in. section fans. Albert Watts, Box 67 Crossing, Neb.

WILL FURNISH all the lumber, Roofing, Hardware and Paint for a Garage—

10x14	$62	18x20	$116
12x16	$77	20x20	$123
12x18	$85	TRESTER. B-2868.	

BEET DRILL, $90, plow, $15; harrows, $14, cultivators, $30, 2-row cultivators, $50, cement block machine, $90, combination truck body, $65. Trester. B2868.

STANLEY No. 45 plow, nearly new. A few Butler water pumps for Ford. B2655. 1223 B.

200 LOADS of black dirt for sale; must be cleaned up at once. F2749.

NEW 3-burner Jackson Belle Oil Stoves. Regular $23 now $18, $5 down, $2 week.
NEW Presto Vacuum Washing Machines. Regular $21, now $14; $5 down, $2 week.
NEW Screen Doors, all sizes. Regular $4, now $2.50. Trester Merc. Co. B2868.

BRICK—$8 and $10 1000. Trester, B2868.

ONE of the best stocks of used furniture in the city; fine location; stock will invoice about $2750. Good reasons for selling. Phone B2553.

BEE SUPPLIES—Complete stock. A. I. Root line, none better.
GRISWOLD SEED & NURSERY CO.

THIRTY-TWO VOLT generator, 16-cell storage battery for lighting plant. Oscar Krueger. Rural 7802.

SERVICES OFFERED

EXPERT Wall Paper Cleaning, floor waxing, window washing, etc.; work guaranteed; reasonable. L9919 or L5201.

EXPERT Wall Paper Cleaning, floor waxing, window washing, etc.; work guaranteed, reasonable. L9919 or L5201.

GET MY PRICES on Stucco and Plastering and save money. 215 No. 10th. B4813.

SEEDS THAT GROW—All kinds. Wittmann's Hardware, 140-142 No. 10th.

ALFALFA SEED at grocery store prices. Grand Grocery Co., 1000 P St.

LET FRANK BELL do your hauling, ashes, dirt, cinders, fertilizers for lawns and gardens. F2746.

LAWN MOWER grinding and parts for Penn. and others. Latest machinery and most experienced. Will call and deliver. C. L. Van Horn 1828 N. B3920.

WALL PAPER CLEANING, PAINT WASHING, WINDOW CLEANING, BY OUR SPECIALISTS. H. E. NOURSE, B3048.

LET ME REPAIR your car at your home or mine, 65c per hour, work guaranteed. Steele, L5187.

FOR GARBAGE and rubbish hauling, call Adam Mahr, 154 West F. L4280, after 6.

SERVICES OFFERED

WASHINGS wanted, either bundle or family; will call for and deliver. L6810.

LACE CURTAINS carefully laundered. B1149.

RUG WEAVING, also bath rugs and rag carpets for sale. B1274, day or evening.

HAULING of all kinds, quick and best service. F1066.

EXPERIENCED MILLINER wants work at home. 705 So. 18th.

LINCOLN WELL CASING MANUFACTURING CO. Well boring, pump repairing a specialty. 1133 Q. B4892.

GARBAGE and rubbish hauling by load or month. S. A. Johnson. L7449.

PLASTERING and repairing. Phone B3057.

WE STILL BUILD, remodel, repair foundations, chimney, plaster, cement, stucco; also carpentering, roofing, painting. Expert work, long experience. F2798.

PLOWING, hauling. A. Bennett. F2387.

CEMENT FLOORS, sidewalks, driveways; reasonable prices. Phone L7067.

FIBRE AND REED furniture repaired, reasonable price; work guaranteed. Phone B1626. Gus Georgan.

GENERAL BLACKSMITH, 1021 M St. G. N. Follmer.

LAWN MOWERS sharpened, adjusted, at your home. B1795. 1507 P. Repair all makes, prices right.

WASHING wanted at home. Called for and delivered. Phone L6046.

FURNACE WORK and tin work, prompt attention. Arthur Larsen. F4187 and F3457.

FOR GRADING, cellar digging and sodding call L7553.

ROOFING—GRAVEL—ASPHALT.
Leaks stopped; shingle roofs covered. Lincoln Roofing Co., Room 306, Nebraska State Bldg. Phone B2513.

SLATE SURFACED ROOFING put on over shingles, $4.50 square. B3660.

ALL KINDS of team work done. Reasonable price. 2523 So. 8th.

WALL PAPER CLEANING
Make your old paper look like new. B1461.

CHEAP PLUMBING, all kinds. L9368.

DRESSMAKING & SEWING

FOR REASONABLE dressmaking, call L5705.

SEWING by reliable person. L7626.

2630 Q ST.—Dressmaking. B2951.

WEARING APPAREL

AMERICAN QUEEN CORSETS. F4320.

NU-BONE CORSET. Mrs. Roland. B6264.

NU-BONE CORSETS. F4749. Mrs. Crecelia.

LADYS BLUE SERGE SUIT, size 36. 1027 K.

WANTA EXCHANGE suits, dresses, spring coats, $2 up. L6884. 1026 So. 14th.

PROFESSIONAL SERVICES

NURSING, maternity cases a specialty.

USED CARS FOR SALE

Special Bargains

1913 MAXWELL ROADSTER, good tires ..... $ 50
1917 FORD TOURING $125
1918 FORD TOURING $150
1919 FORD ROADSTER, starter block $175
1919 FORD TOURING $175
1920 FORD ROADSTER, repainted, and starter block $200
1920 FORD TOURING, starter, block, demountable rims, natural wood wheels $200
1920 FORD ROADSTER, with starter..$225
1920 FORD TOURING, with starter...$260
1922 FORD TOURING, with starter...$375
1917 FORD SPEEDSTER, disc wheels..$150
1920 FORD SEDAN, with starter.....$450
1917 HUPMOBILE ROADSTER $350
1916 STUDEBAKER ROADSTER $350
1917 REO COUPE $375
1920 LIBERTY "6" $550

Auto Exchange Co.
1730 "O" ST.—B-3003.

CHEVROLET 4-90, good condition; new tires; for sale cheap. Ask for Mr. Salyers. SOUTHERN NEBRASKA MOTOR CO. B-2798—1634 O St.

FOR SALE OR TRADE for lighter car, Cadillac 51, in fine condition. FRAZER CYCLE CO., 308 So. 11TH.

HUPMOBILE, Model N; first class mechanical condition. Priced right. Week days call B4803. 1021 So. 31st

1 TYPE 59 CADILLAC SEDAN
J. H. Hansen Cadillac Co.
1326 P ST.—B-6814.

2022 O ST.—Storage for cars, $5.00 per month. Auto painting. See our prices.

1920 SPORT MODEL Olds, in good condition. Recently overhauled. A bargain for quick sale. Call F2720.

ONE-TON REPUBLIC TRUCK, in good condition, for sale at a bargain, or trade for a Ford Coupe. Can be seen at 1602 No. 22nd St.

1918 DODGE TOURING—Trade for Ford Sedan or Coupe. Cheap for cash. L4332.

1918 GRANT touring in good running order. $85. 1417 So. 12th.

MUST SELL, late model Special "6" Studebaker; best condition; priced right. Let me show it. F6121.

WILL NOT COLLECT DUST
Heffley's Auto and Furniture Polish.

Guaranteed Bargains

EASY PAYMENT PLAN.
1921 FORD TOURING (like new) $365
1920 FORD ROADSTER (fine shape)$235
1920 FORD ROADSTER $250
1920 FORD ROADSTER $185
1919 FORD TOURING (fine shape)...$185
1918 FORD TOURING $100
1917 FORD TOURING (good motor)...$125
1915 FORD TOURING (runs O. K.) ..$ 85
1920 FORD SEDAN (just like new)...
1916 FORD ROADSTER .....$ 75
1918 BUICK "6" E-45.....$425
1917 OVERLAND "4" (fine shape)...$100
1919 LIBERTY SIX.....
1917 HUDSON SUPER SIX.....
1919 CHEVROLET (fine shape).....
1920 FORD TOURING, (starter).....$265
1917 FORD CHASSIS (fine motor)....$ 60
1917 BUICK "6" (fine shape).....$375
1921 HUDSON SPEEDSTER (good as new)
SEE THESE CARS TODAY.
OPEN EVENINGS 7 TO 9.

Lincoln Auto Exchange
Phone B-2130—1027 P St.

1917 TOURING CAR, in good condition, for sale. 2843 M.

FIVE-PASSENGER CAR, good mechanical condition, newly painted, $275. 2222 "Y" St. Sunday morning, 2405 Y St.

WE BUY, SELL AND EXCHANGE.
WIDE OPEN GARAGE
1137 P ST.

1919 DODGE TOURING CAR, splendid condition. Call owner for demonstration. F2688.

1921 FORD touring, good as new. 1608 L St., Havelock. Call evenings.

DODGE SPECIALIST.
GIVE US A TRY.
FRANK HOLLAND
2212 O ST.—L-4725.

1921 STEPHENS Salient "6," Sport Model, run about 4,000 miles; excellent condition, 5 cord tires, cost $2135; will take $1,250; can use Ford in exchange. B2553.

DODGE SEDAN, good condition, late model. 1445 So. 16th.

FOR SALE—
SECOND-HAND CARS.
BUICK 5-PASSENGER, 1920 MODEL.
LIBERTY 5-PASSENGER, 1919 MODEL.
COLUMBIA 5-PASSENGER, 1918 MODEL.
ALL HAVE GOOD TIRES AND IN GOOD SHAPE.
TELEPHONE B-3728—232 NO. 12TH.

1920 OVERLAND FOUR, looks like new. Motor first class condition. 506 So. 13th.

1918 FORD TOURING, cheap for cash. 5017 So. 12th.

TRUCKS & TRACTORS

Used Trucks

2-TON DIAMOND T.
2-TON REPUBLIC.
6½-TON PATRIOT.
¾-TON G. M. C.
REO SPEED WAGON.

NEBRASKA Buick Auto Co.
13TH & Q STS.

Bargains in Used Trucks

FORD 1-TON TRUCK.
REPUBLIC 1-TON TRUCK.
REPUBLIC 1½-TON TRUCK.
BETHLEHEM 1½-TON TRUCK.
REPUBLIC 2-TON TRUCK.

General Automotive Co.
1745 O ST.—B-4509.

AUTOMOBILES WANTED

WE PAY CASH FOR USED CARS—Auto Exchange Co., 1730 O St.

AUTOMOBILE SUPPLIES

OVERLAND "90" parts, chummy body, Klaxon horn, 2 Prest-o-lite Batteries, meter, generator, starter, etc., for sale cheap. Call F3955.

FOUR DOOR FORD SEDAN bodies, commercial bodies and repairing. Lincoln Mfg. Co. 949 No. 16th.

AUTOMOBILE PAINTING

AUTO PAINTING, prices reasonable. Sawyer & Furr, College View, Corner 1th & M.

AUTOMOBILE REPAIRING

FORDS OVERHAULED for $10.00 plus material used. Work guaranteed. Lincoln Height Garage. L5568.

I REPAIR CARS, 75c an hour. 902 No. Saunders, Bethany. 563J.

EXPERT REPAIRING.
—SERVICE GARAGE—
Phone 400—1924 Warren Ave., Uni Place.

FORD repairing guar., 65c hour. B1409.

LET ME REPAIR your car at your home or mine, 65c per hour; work guaranteed. Steele. L5147.

BICYCLES, MOTORCYCLES

—FOR SALE—
NEARLY NEW BICYCLE.
308 So. 11th—L-9174

1915 X 3-speed twin, $75; 1919 Indian 2-speed twin, electric equipped, $175; Indian and Harley sidecar. Terms. GRONE CYCLE CO., 1808 O.

AUTO ELECTRICIANS

STARTING Lighting Ignition parts and repairs. Service by the Golden Rule Lincoln Auto Electric Co., 1514 N St. B1192.

AUTO TINNERS, RADIATORS

THE IDEAL AUTO TINNER—We specialize on repairing and re-coring all makes of radiators; expert body, fender and lamp repairing. 913 N St. L-6729

AUTOMOBILE TIRES

—EXTRA SPECIAL—
Wellington Non-Skid, 30x3½, $8.60; 30x3 Non-Skid, $7.50. See them at WITTMANN'S HARDWARE, 140-42 N. 10.

AUTOS FOR HIRE

DRIVE YOURSELF IN A NEW FORD.
—MOTOR OUT COMPANY—
1120 P ST.—B-4718.

RENT A FORD—Drive It Yourself. MUNSON MOTOR CO.
1125 P.—B-1550.

—RENT A FORD—
DRIVE IT YOURSELF.
CAPITAL AUTO LIVERY CO.
N. W. COR. 11TH & Q—R.—B-2696.

DRIVE A FORD YOURSELF.
NEBRASKA RENT-A-FORD COMPANY.
1333 P ST.—B-4788.

GARAGES

CAR STORAGE, day and night service. 212 So. 19th.

FOR SALE—Garage and equipment. Only one in town on main traveled highway. Owner has other business interests to look after and will sell at a sacrifice. Star 926.

HOUSES FOR RENT

FIVE-ROOM COTTAGE, modern but furnace; good condition; clean; place for car. L5953.

FIVE-ROOM BUNGALOW. F4746.

IF YOU ARE GOING to move, call Blue Line Transfer for low prices. Household goods and piano a specialty. B1181.

FOUR-ROOM HOUSE, city water; close in; $15.00. 1539 North Side Ave.

WHEN YOU RENT that house, Phone B-6754 for a STAR moving van or truck. Piano moving. Fireproof Warehouses. Star Van & Storage Co. 818 Q.

1625 N ST.—Seven-room modern house for rent, close in, newly papered.

TEN-ROOM up-to-date marble stucco house for rent; double garage. 3046 R. F. E. Foltz. B2565.

NINE-ROOM brick house for rent, one block south of State Farm. Edwin F. Hoke, 3420 Starr St.

WARREN TRANSFER—Trunks, victrolas, dressers, etc., transferred, 50c each; beds, 75c; moving by job, or $2.25 hour. F4323.

HOUSES FURNISHED

FOR RENT JUNE 1ST—An 8-room modern rooming house, furnished; 5 bed rooms, located 3200 Dudley; year lease at $70.00 per month. Call B3853.

MY 6 ROOM house, garage and vacant lot for garden, for rent from 1st of June till 1st of September. Star 961.

SIX-ROOM modern house, furnished, furnished, for rent June, July, August, garage. 2745 Vine. References required.

FIVE-ROOM all modern house for rent; furnished; possession within 10 days. F3988.

MODERN furnished house for rent from June 1st to September 1st. Call B4605.

MODERN 6-room bungalow for June, July and August. L5203.

WELL FURNISHED house for summer, reasonable to responsible party. F1357.

PLEASANT modern furnished home for rent during summer. Garage. B3646.

STORES, OFFICES FOR RENT

THIRD FLOOR, 1124 O St., size 25x142. B3626.

OUT OF HIGH RENT DISTRICT—Light store room, 25x70, $35.00. 2639 Randolph.

OFFICE FOR RENT, over F. W. Woolworth Co.'s and 10c store. Apply to manager. Phone B1117.

TWO OFFICE ROOMS for rent. John H. MOORE, Executor, 148 So. 13th.

WANTED—TO RENT

SIX-ROOM bungalow, modern. East or southeast preferred. Call B3570 or B1815. H. L. Mills.

WANTED—Two or more rooms, suitable for club rooms; must be reasonable and well located. Address, Star 951.

WANTED TO RENT—Five or six-room house, by responsible party, who knows how to care for it. Call B2794.

MOVING STORING, HAULING

FOR CAREFUL MOVING call Mathews Bros. Piano, local and long distances. Prices given in advance. F2620.

FEDERAL TRANSFER—Paul Gess, 223 So. 13th. B-4108. Household Goods, Piano Moving, Long Distance, Storage.

CALL H. F. LUDWIG Motor Transfer for long and short hauling, storage and crating. Office, B1733. 1016 P St. Residence, B6323.

HOUSES FOR SALE

—SPECIAL BARGAINS—
$4000—Dandy 5-room oak finished bungalow, nice lot, Southeast, bargain, terms.
$5000—Six-room modern bungalow, large living room, sun parlor, garage, paved street, east front, immediate possession.
$5750—Two-story 7-room home, in splendid condition, part oak, move right in. Paving paid. Terms. B2485.
STAR REAL ESTATE CO.—REALTORS.
519 FUNKE.

BUSINESS PROPERTY, HOMES AND FARMS. R. A. LEUSY, BICKFORD, REALTORS, 216 LITTLE BLK. B1816.

$1500 BUYS modern 5-room cottage, full lot, full basement, near capitol; snap. MANKE, 324 Little Bldg.

SIX-ROOM bungalow, full lot, nice shade, southeast, bargain, $5,500. D. M. DOUTHETT LAND & INV. CO., 208 Little Bldg.

6-ROOM BUNGALOW, oak, built-in features, French doors, full basement, most new, $4700, $500 cash payment. MITCHELL, B2634, L4313.

SEVEN-ROOM all modern, mahogany finish house, large living room, fireplace, sun room, double garage, large lot; exchange for 5 or 6-room bungalow.

SIX-ROOM Up-To-Minute Bungalow, oak throughout, fireplace, Southeast; owner must sell.

Snavely, Green & Mahaffey
1124 O—GROUND FLOOR—B-3036.

MODERN 7-ROOM house in Sheridan park, oak finish below, white enamel above, full lot, south front, paved street, built-in cupboards, divided basement. Owner B2690.

Railway Time Tables

*Daily. **Daily except Sunday. xLeaves Monday and Wednesdays. xxLeaves Tuesdays, Thursdays and Saturdays.

Leaves	Burlington	Arrives
1:50pm	Chicago Lim. via Omaha*	5:55pm
5:20am	Chicago Lim. via Omaha*	2:20am
4:30pm	Chicago Lim. via Omaha*	10:15am
5:00am	Iowa and Illinois Local**	3:10pm
6:00pm	Oma. Flyer via Ashland*	9:40pm
8:30pm	Oma. Flyer via Ashland*	1:00am
10:45am	Omaha via Ashland..*	10:40am
6:10pm	Denver-California Flyer*	1:40pm
2:35am	Denver-California Flyer*	5:15am
11:15am	Hastings-McCook Local*	4:00pm
6:35pm	Hastings & Sutton Local*	10:20am
11:15am	Hastings-Kearney Local**	1:20pm
6:30pm	Seattle via Billings-N.P.*	12:50pm
1:40am	Seattle via Billings-G.N.*	12:10am
11:10am	Broken Bow-Seneca Local*	3:50pm
11:10am	Burwell-Sargent Local*	3:50pm
6:10pm	Columbus, Garland..*	10:15am
8:00am	Columbus' Accom...**	5:30pm
1:30pm	St. L.-St. Joe-K. C. Ex.*	5:40pm
12:35am	St. L.-St. Joe-K. C. Ex.*	1:10am
6:00pm	Table Rock-Wymore.**	10:15am
10:55am	Beatrice-Wymore Local*	4:10pm
8:00pm	Nebr. City-Falls City Lcl.	10:25am
5:55pm	Beatrice-Wymore Local**	10:01am
1:30pm	Sioux City Local...*	5:20pm

Leaves	Rock Island	Arrives
1:40am	Rocky Mountain Limited*	12:37am
12:37am	Chicago Limited ...	1:40am
11:25am	Omaha, Co. Bluffs Ex.*	6:00pm
2:50pm	Colo., Utah-Pacific Coast*	1:25pm
1:25pm	Colo., Utah-Pacific Coast*	2:50pm
6:40pm	Kansas, Okla. and Tex.*	11:25am

Leaves	Union Pacific	Arrives
7:00am	Manhattan and K. C.**	8:10pm
9:25am	Omaha and West...**	4:50pm
4:30pm	Beatrice Passenger..**	9:30am
7:00am	Central City-Pass. Daily	6:30pm
2:25pm	Lincoln-Grand Island.**	11:15am

Leaves	Missouri Pacific	Arrives
7:20am	Kansas City & St. Louis*	8:15pm
10:35pm	Kansas City & St. Louis*	7:45am
8:00am	Local Freight, Union.*	4:00pm

Leaves	Northwestern	Arrives
7:30am	Omaha, Bonesteel Albion, Chairon*	11:55am
1:30pm	Ch., Sioux City, Long Pine*	6:05pm
4:50pm	Fremont, Deadwood, Lander .....**	8:45am

HOUSES FOR SALE

LEW MARSHALL,
REAL ESTATE & INSURANCE.
128 NO. 11TH ST.

No. 1—New 7-room stucco dwelling on full east front lot, near Sheridan Blvd., double car garage and drive. House finished in oak and mahogany, full cement basement with laundry, hot water heat. Price $9,000. Small amount of money will swing this deal.

No. 2—Six-room cottage, with full south front, near 19th and Harwood. Good shade and lawn. Paving paid. Price $4200—$800.00 down will purchase this.

No. 3—Eight-room thoroughly modern east front cottage, on full lot; hot water heat; located near 21st and Washington; fine shade, lawn and double garage; alley and street paving paid. Price $4600.

No. 4—Three acres on paving and street car, at Normal; fine orchard and shade, 5-room all modern house, large barn and other out-buildings; a beautiful close-in suburban home. Price $6500.

No. 5—Nice 5-room cottage with city water and electric light, full east front lot, fine shade, fruit and garage. $1400—$500.00 will make this purchase.—B-2359.

$1,250 CASH takes equity in 6-room all modern bungalow, balance monthly. Price $3,350. Phone F3119.

SIX-ROOM modern house except heat, newly papered. 847 No. 27th; $30.00 month. TRESTER. B2868.

BY OWNER—Six-room all modern home, full basement, large lot, close to school and car line. 2528 D. F5324.

THREE CLOSE IN PROPERTIES.
A good 7-room house, all modern, 4 bed rooms, $5000.00; $2500.00 will handle.
Another 7-room all modern house, at $4500.00; $1900.00 will handle.
An income property, 3 houses, 1 all modern. A good rental proposition—$5000—$4000.00 cash.
HARRINGTON REALTY CO.
B-3456—212 SO. 13TH ST.

ATTRACTIVE 6-ROOM all oak bungalow, breakfast nook, 3 bed rooms, newly decorated, all modern, full basement, garage, on car line. S. E. location, on paving. Price cut to $5,200 for quick turn. Terms. Call B4905.
WILLIAMS-COWAN-ROBERTSON.

FOR SALE BY OWNER—Six-room cottage, all modern; full lot; paved street; near 24th and Sumner. Price $3500. Phone L6894.

$3350—GOOD 1½-STORY HOUSE—Good location. Modern except heat; on paved street, Prescott school. Full lot, garage; $850 will handle. This is A Bargain. Owner non-resident. W. L. TURNER, 123 NO. 11TH.

HOUSES FOR SALE

CLASSY 5-ROOM all oak bungalow, Southeast, practically new, near car line, full basement, nice large rooms, $4,900; $500 cash. Balance like rent. Call B4905.
WILLIAMS-COWAN-ROBERTSON.

SIX-ROOM, modern except heat, at 2525 Vine St. Trade equity for clear lots or auto and cash. Call Monday, College View 205, of week days, B3564.

6-ROOM SEMI-BUNGALOW, long living room, thick oak, extra good, east front, S. E., $4,700. MITCHELL, B2634, L4313.

EIGHT-ROOM house, finished in in oak, strictly modern, 2 blocks south from state capital, corner property. Priced to sell. J. W. String, 213 Little. L7927

SEVEN-ROOM modern house, close in. Call Owner, Christian Pharmacy, B1663.

SIX-ROOM HOUSE for sale, all modern but heat, $2000. 528 So. 20th. Call B2658.

EQUITY in 5-room house, electric lights, full lot, large garage, good location. 4001 E St. F3870.

EIGHT-ROOM modern, full lot, southeast 3-stall garage, $4,500. P. Jurgensen B4186.

MY HOME for sale. 2315 So. 17th St. Will divide. Dr. Finney.

FOR SALE—By owner, 5-room modern bungalow, in Sheridan Place. F3607.

SEVEN-ROOM Boulevard home, 100-foot frontage on paving. Downstairs bed room or den with toilet and lavatory, full tile bath and three bed rooms upstairs. Garage and fruit. Splendid hot water heating plant. Newest decorations and light fixtures. Terms and very low price. B6778 or College View 288.

WHY RENT?—$500 cash will buy 6-room story and half, well built house, fine corner lot, garage, on paving. Call us. B4505.
WILLIAMS-COWAN-ROBERTSON.

FOR SALE—Very fine new brick house of 19 rooms and large dormitory, full basement, with every convenience; 4 blocks south of new capitol. This would be ideal home for sorority or fraternity. $6,000 cash will handle. Jas. Farrell, 1234 O.

WHEN YOU THINK of REAL ESTATE, think of Culbertson & Waite, Realtors, 218 Little Bldg.

FIVE ROOMS and bath, all newly decorated, east front, fruit trees and garden space, on South 27th, near South St. Price, $4,600.00. Easy terms. H. P. Beeson. B6109.

SIX-ROOM house, water, light, good cellar, 2 lots, in University Place. Inquire Miss McCracken, Herpolsheimer's office.

HOUSES FOR SALE

EIGHT-ROOM strictly modern oak finished house, built one year; garage; fine location, 628 N. 33rd. M. O. Trester.

SEVEN-ROOM HOUSE, partly modern; barn; easy payments. Phone F2792.

$6,000.00—Eight-room, 2-story modern full lot, garage. Near Prescott school. Terms.
W. L. TURNER, 123 No. 11th.

WILL SELL nice 6-room house, S. E. location, oak, $3,200; $500 cash, balance $35 per mo., interest included. Phone L7673. Ask for room 6.

ROOMING HOUSES FOR SALE

1734 N—Twenty-room rooming house for sale. Call B1478.

WILL SELL fine 17-room rooming house at great sacrifice if taken this week. Fine location. Phone L7673. Ask for room 6.

HOTELS AND APARTMENTS FOR SALE

MODERN apartment house for sale, close in, cheap if taken at once. Star 960.

DUPLEX, 4 apts. Close in. Income $110 monthly, $3,500. Jurgensen, 213 Terminal. B4108.

LOTS FOR SALE

THREE FINE, high, strictly modern lots, Southeast; one 50th and Randolph, two at 37th and J. Will sell cheap for cash or will trade. B6778 or College View 288.

LOT, 11th and Hill, east front, on pavement; my equity cheap. Phone F2656.

BEAUTIFUL building lots, no cash payment and less than $19.00 monthly. B4603.

WANTED TO SELL—My lots, 7 and 8, block 12, Second Addition to Havelock. Joseph Lindenger, Portsmouth, Ia.

FOR SALE—One lot, S. E. location, $400. Call L3213.

IF YOU SEE a vacant lot you want and it's for sale, we have it!
WILLIAMS-COWAN. CALL B4505

FARMS FOR SALE

WANT TO HEAR from a live man that's handling eastern Colorado land. This land must sell in a very short time. Please state your commission. 406 So. Franklin St., Windsor, Mo.

CHRISTIAN & HERMAN
FARMS, RANCHES & CITY PROPERTY.
201 FIRST NAT'L BNK. LINCOLN, NEB.

FOR SALE OR TRADE—160 acres and 480 acres in Harding Co., South Dakota. C. M. Stewart, 126 So. 11th. Phone L4365.

WE SELL AND EXCHANGE COLORADO, NEBRASKA AND WYOMING FARM LANDS. CHRIS HICKEY, 504 GANTER BLDG., LINCOLN, NEBR.

FARMS FOR SALE

80 ACRES adjoining Milford. Fine modern buildings, good land. Fitted up for hog and chicken raising. Ideal farm home. For immediate sale, $13,500.00. Brimgear, 1744 So. 24th, Lincoln.

REAL ESTATE EXCHANGE

FROM NO HOUSE at all, to our superfine new stucco home at 33rd and J, seems too big a jump for the average renter. We will therefore consider an exchange for smaller house and carry back the difference.
PAULEY LUMBER CO.,
Owners and Creators. F2376.

IF YOU WANT TO SELL OR TRADE YOUR RESIDENCE OR LOT, LIST WITH ME—HAVE BUYERS. MITCHELL—B-2634, L4313.

HAVE PAID $900.00 on three modern residence lots. Will exchange for used car or as payment on cheap residence. L5885.

IMPROVED ACREAGE, six-room house, 3 acres. Close to new hospital site. B1127.

PARTY wants 8 or 9-room house in South-east Lincoln that wishes to trade in smaller house. Address Star 944.

FOR SALE OR TRADE, (or city property), nice clear stock general merchandise and fixtures, in good live town. Must have some cash. Invoice about $3,000. Must sell at once. Box 46, Staplehurst, Neb.

I HAVE THE BEST of wheat lands in Northwestern Kansas and in Western Nebraska, that I will consider trade for Eastern Nebraska or anything that has merit. D. F. POLTON, B-2553.

WILL TAKE FORD CAR for my equity on garage bungalow at 32nd and B; no money required to handle. 1230 So. 32nd. F5033, or call Ellis, B2122 after 6 p. m.

WILL SELL or exchange my beautiful home at 1743 So. 23rd; will trade for smaller cottage or bungalow in S. E. Lincoln. S. D. Anspoker.

REAL ESTATE—WANTED

WANTED—For spot cash, the best 10% $700 will buy.
D. W. HAYES LAND COMPANY, B3689.

SUBURBAN PROPERTY

SEE THIS ONE—Dandy all-modern seven-room house, east front, on 75x200-ft. lot, on paving, two blocks from car. Good barn with garage, chicken house, numerous fine cherry trees, strawberries and fine garden space, $5,250. Terms. B1447.

FOR SALE OR RENT

WHY RENT, when you can buy good improved 80 near Lincoln? $150 per acre; $500.00 cash, $2,000 March 1st, 1923. Balance 10 years at 6%. Gilfett Land Co., B1288. 510 Little Bldg.

ACREAGE FOR SALE

15-ACRE TRACT, close in; lays fine; good house, priced right. Young & Wickham, 129 So. 11th. B3958.

MISSOURI—$5.00 down, $5.00 monthly, buys 40 acres truck and poultry land near town Southern Missouri. Price $200. Send for bargain list. Box 276, Springfield, Mo.

STOCKS & BONDS

WE BUY AND SELL Liberty Bonds. We buy and sell Mortgages. FEDERAL TRUST COMPANY, 147 So. 11th.

LIBERTY BONDS BOUGHT AND SOLD. BEST MARKET. FIRST TRUST CO., BASEMENT 1ST NAT'L BANK BLDG.

LOANS ON REAL ESTATE

TAX FREE MORTGAGES.
See or Write US about Investments.
FEDERAL TRUST CO., 147 SO. 11TH.

MONEY TO LOAN on farms and ranch lands. Bond issues, any amounts, handled promptly.
PIONEER INVESTMENT CO.
361 Fraternity Building.
Phone B-1223—Lincoln, Nebr.

LOANS ON FARMS at reasonable rates. FEDERAL TRUST CO., 147 So. 11th.

WE BUY AND SELL
LIBERTY BONDS.
LINCOLN TRUST CO.
138 NO. 11TH ST.

WE MAKE Farm Loans at 6%, quick closing. Woodward Bros., Richards Block.

THE EARTH IS OUR IDEA OF SECURITY.
We loan on conservatively valued land and city property in any part of Nebraska.
GOOD & MILLS.
1545 D St.—Room 208—Lincoln.
PHONE B-1515.

FARM AND CITY MORTGAGES made without delay; lowest interest and optional payments. The First Trust Co., Basement First National Bank.

MONEY WANTED

TO BORROW, $15,000 on three-story "O" St. property. First mortgage. Star 898.

$2500 AT 6% for 5 years, secured by Lincoln real estate. Star 999.

An apartment and how to secure one—is an easy matter if you study The Star Want ads.

THIS DATE IN HISTORY.

1845—Bad fire in Detroit, Mich.
1869—Pacific railroad completed.
1876—The Centennial Exposition, Philadelphia, opened.

EFFORT TO UNITE FACTIONS FAILURE

Irish Peace Conferees Report Unable to Reach an Agreement.

(International News Service.)

LONDON, May 10. The Irish peace commission has decided to report failure to the dail eireann, according to a Central News dispatch from Dublin at noon.

The members of the commission were reported by the Central News correspondent to have failed to reach an agreement for unification of the Free State and republican armies.

Urge Report Be Accepted.

DUBLIN, May 10.—A vigorous effort to expand the Irish armistice into actual peace was undertaken when the dail eireann met this afternoon. The Irish peace commission, which has been arranging peace terms, made a report urging the dail to accept them in the interests of future tranquility. Whether or not the extremists on the republican side will be able to block the peace efforts was not fully apparent when the dail convened.

Situation Is Tense.

BELFAST, May 10.—Although a lull has occurred in the fighting between republicans and Ulster constables along the Ulster frontier, the situation was tense today and further hostilities were threatened.

According to advices received here the republicans were massing reinforcements south of the border and were preparing for an attack. The heaviest concentrations were in the sectors of Clady and Strabane.

There has been considerable fighting at Donegal, within the past twenty-four hours.

THE GUMPS—SHE LOVED ME, SHE LOVES ME NOT

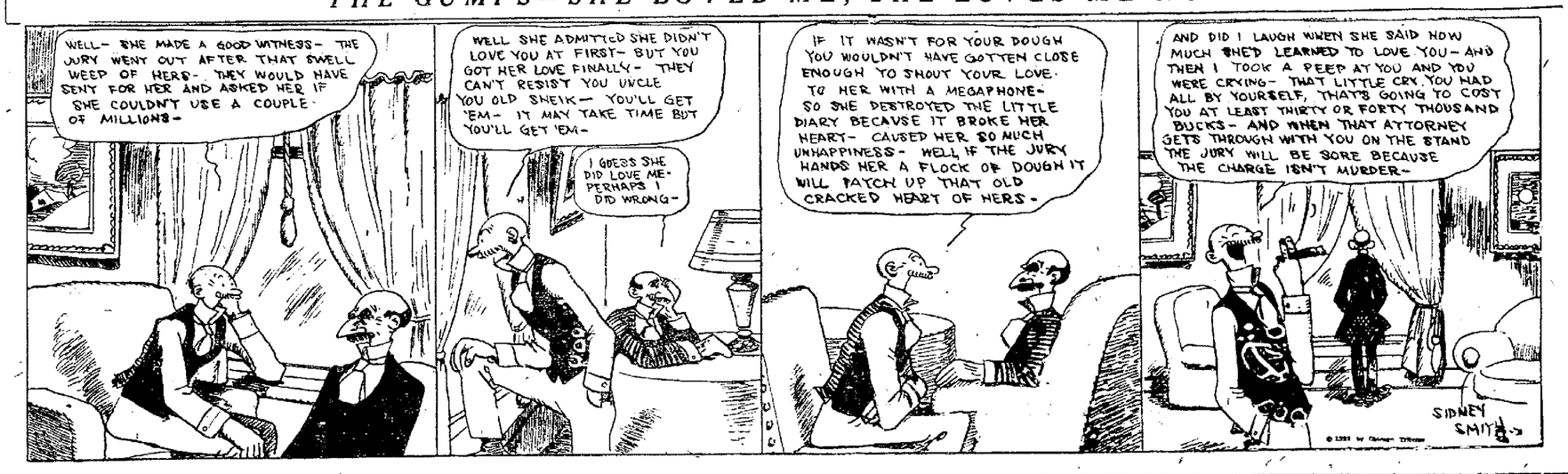

POLLY AND HER PALS

He Wanted to Ring in the Other Fellow.

BY CLIFF STERRETT

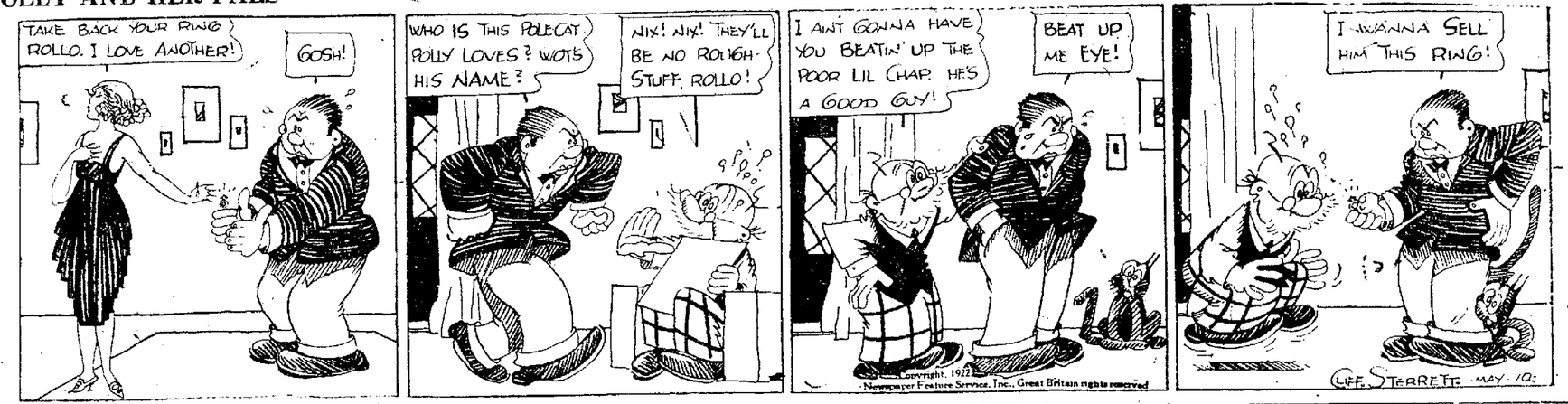

LITTLE JIMMY

Peaceful and Helpless.

BY SWINNERTON

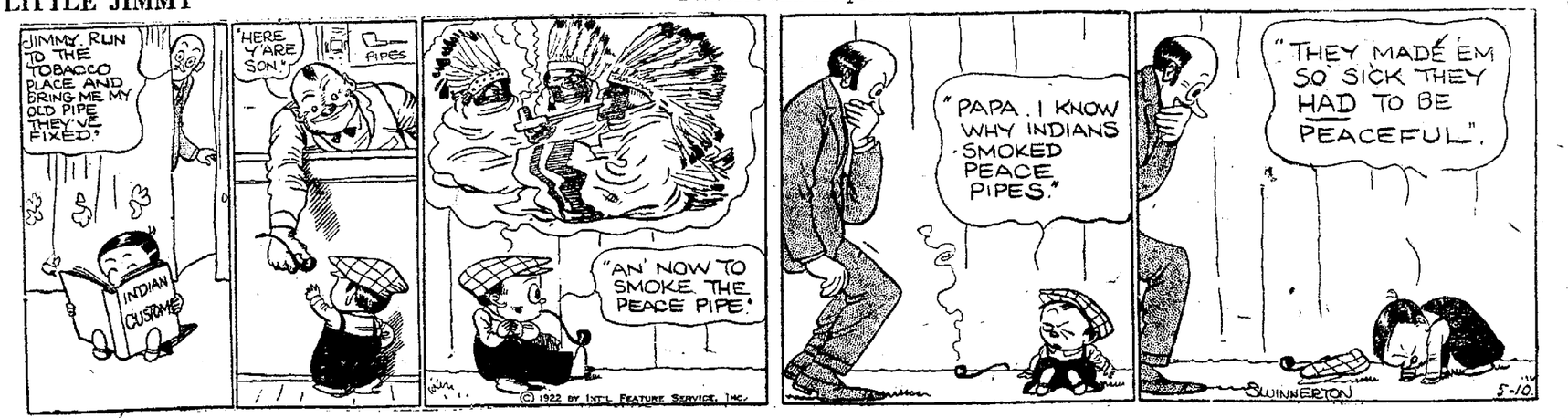

KRAZY KAT

Anything But Music In His Ear.

BY HERRIMAN

NEWSPAPER ARCHIVE®
NEWSPAPER ARCHIVE®

Mothers' Day

The Second Sunday in May

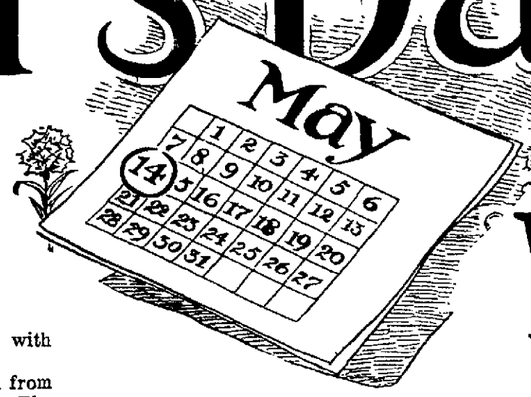

Wear a Flower

"My first love was my mother, and my first home was in her heart. My first bed was upon her bosom. Leaning little arms on her knees, I learned by first prayer.

"A bright lamp she lit in my soul that never goes out, though the winds and waves of fourscore years have swept over me.

"That light she kindled still sheds a helpful glow over days and ways with many changes."—John Wanamaker.

Don't forget Mother's Day. Some small tribute of attention or affection from her loved ones will be rewarded with the deepest sort of appreciation. The stores listed below have those gifts for her.

Electricity

In the HOME will keep the mother young

Thor

Washing and Ironing machines are the labor savers.

Visit our store this week and let the lady from the factory show you how to use an Ironing machine.

The Lincoln Traction Co.

937 O Street

Tell Her Sweetly with a Box of

McDowell's

Chocolates

REMEMBER SHE, LIKE EVERYBODY ELSE, LIKES CANDY. Choice ripe fruit, whole nuts and smooth creamy centers coated in a thick delicious coating is the sort that we are packing in our boxes. Why not give her the best?

On Sale at Leading Dealers

McDowell's Candy Co.

The New Daylight Factory

Mother's Day

VERA MILLS

will take your C A N D Y order this week and fill a box with our

Good Candies for Your Mother

and ship it to any address in the world

—Don't forget
—Please don't

Vera Mills

RUDGE & GUENZEL CO.
Personal Service Bureau
—Floor three—Phone B-3214

ON—

Mothers' Day

THE gift of your voice and smile is the best gift of all to your mother. It is a gift of thoughtfulness to her, and a tribute to her loving memory.

If your mother is living and not with you at this time the TELEPHONE can deliver for you, here, there and everywhere on this best of days that most priceless gift—your voice and smile.

The telephone is the great limitless pathway over which a tribute to your mother may travel even though she be far away.

The Long Distance Telephone will bring the voice of your living mother to you, if you desire.

Lincoln Telephone and Telegraph Company

GIFTS

for Her to remember

WHETHER you choose for your Mother a simple pin or an elaborate design—make the gift one of personality—something lasting—something hers from you. Our store has been completely restocked with new goods at new prices. It will be easy to choose here.

C. L. Storer

127 So. 11th St JEWELER Lincoln, Neb

Dewey M. Larson, Optician

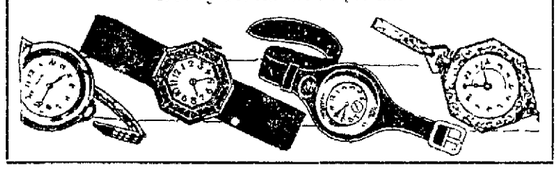

Joyfully Wear Your Red Carnation

But== Let us make our red carnation a pledge of what we are going to do for mother. Don't you think she should choose just as good as you? She has earned the right to look her best.

For Mother there are these "Surpass Kid," black leather oxfords with low, comfortable heels for only—

or maybe a pair of Victor Silk hose will please HER.

$1.95 **$4.95**

BUDD'S

Phone B3034 1037 O St.

Modern Mothers

TAKE pride in their personal appearance. Let us suggest a few dainty things they would appreciate

Georgette blouses, lace trimmed $5.98
Crepe de Chine blouses, tailored $5.98
Special Voile blouses, lace trimmed $1.98
Silk Teddies, at ..... $1.98 to $2.98
Silk Camisoles at $1.98

Hundreds of Other Worth While Gifts

New York Waist Store

1211 "O" Street

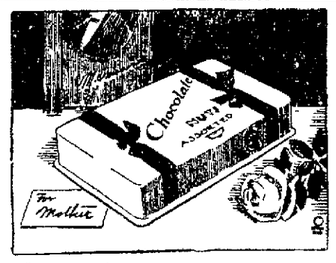

For the dearest thing in the world

MOTHER

WE have everything to please her. Strictly Home Made Candy, Ice Cream, Sherbets, French Pastry and Good Lunches. We guarantee quality, service and satisfaction. A trial will convince you.

Lincoln's Leading Confectionery

The Paris Confectionery

1324 O Street A. A. ANDROS, Prop B1116

We Help to Make Lincoln Famous

SURPRISE Your Mother on Mother's Day with Your Own Photograph

--A Photo By Dole

BILTRITE GOLF BAGS

Are exceptionally fine golf bags

FINE materials, beautiful workmanship and special construction features are combined to make a bag that is unsurpassed for quality, utility, durability and attractiveness.

SOME DAY YOU WILL WANT ONE
Ask Your Dealer—Made in Lincoln By

Harpham Brothers Company

Mother's Day

Sunday, May 14th

Save mother the work and worry of baking--Buy for her this wholesome, nourishing bread.

GOOCH'S QUALITY BREAD

"The nearest thing to the kind that mother makes"

Gifts

that last

DON'T forget your dear Mother. Let your praise for her be heard as far as word will carry. Let your gifts be everlasting.

Fenton B. Fleming

Phone B3421 JEWEL SHOP 1137 O St.

NEWSPAPER ARCHIVE® NEWSPAPER ARCHIVE®